

2

Reviewed by DND on 06/04/2015. 

6/3/2015

Worklist: 733

| <u>LAB CASE</u> | <u>ITEM</u> | <u>TASK ID</u> | <u>DESCRIPTION</u> | |
|-----------------|-------------|----------------|--------------------------------|--|
| C2015-0661 | 1 | 35070 | 3.10.1 Blood confirmation Carb |  |
| C2015-0737 | 1 | 35071 | 3.10.1 Blood confirmation Carb |  |
| C2015-0813 | 1 | 35072 | 3.10.1 Blood confirmation Carb |  |
| M2015-0932 | 1 | 35073 | 3.10.1 Blood confirmation Carb |  |
| M2015-1432 | 2 | 35074 | 3.10.1 Blood confirmation Carb |  |
| M2015-1681 | 1 | 35075 | 3.10.1 Blood confirmation Carb |  |
| P2015-1070 | 1 | 35076 | 3.10.1 Blood confirmation Carb |  |
| P2015-1087 | 1 | 35077 | 3.10.1 Blood confirmation Carb |  |
| P2015-1100 | 1 | 35078 | 3.10.1 Blood confirmation Carb |  |
| P2015-1113 | 1 | 35079 | 3.10.1 Blood confirmation Carb |  |
| P2015-1132 | 1 | 35080 | 3.10.1 Blood confirmation Carb |  |
| P2015-1133 | 1 | 35081 | 3.10.1 Blood confirmation Carb |  |
| P2015-1143 | 1 | 35082 | 3.10.1 Blood confirmation Carb |  |
| P2015-1180 | 1 | 35083 | 3.10.1 Blood confirmation Carb |  |
| P2015-1235 | 1 | 35084 | 3.10.1 Blood confirmation Carb |  |

AM 3.10.1

5/29/15 CP

Simulate Run Sequence Fri May 29 14:50:15 2015

Instrument Name: Bones
Sequence File: C:\msdchem\1\sequence\CS-CANN052915.s
Comment: Confirmations
Operator: Pocatello Laboratory
Data Path: C:\MSDCHEM\1\DATA\CDS\2015\052915CANN\
Method Path: C:\MSDCHEM\1\METHODS\

| Line | Type | Vial | DataFile | Method | Sample Name |
|------|----------|------|----------------------------------|--------|-------------|
| 1) | Sample | 100 | Blank | | |
| | Datafile | | Blank1 | | |
| | Method | | CANN-11-10-2010 | | |
| 2) | Sample | 10 | High Control 60ng/mL | | |
| | Datafile | | High Control-1-fs | | |
| | Method | | CANNFS-11-10-2010 | | |
| 3) | Sample | 10 | High Control 60ng/mL | | |
| | Datafile | | High Control-1ck | | |
| | Method | | CANN-11-10-2010 | | |
| 4) | Sample | 99 | Blank | | |
| | Datafile | | Blank2 | | |
| | Method | | CANN-11-10-2010 | | |
| 5) | Sample | 1 | Negative Control: UTAK Lot B0689 | | |
| | Datafile | | Negative Control | | |
| | Method | | CANN-11-10-2010 | | |
| 6) | Sample | 2 | Calibrator Level 1: 2.5 ng/mL | | |
| | Datafile | | Calibrator Level 1 | | |
| | Method | | CANN-11-10-2010 | | |
| 7) | Sample | 3 | Calibrator Level 2: 5 ng/mL | | |
| | Datafile | | Calibrator Level 2 | | |
| | Method | | CANN-11-10-2010 | | |
| 8) | Sample | 4 | Calibrator Level 3: 10 ng/mL | | |
| | Datafile | | Calibrator Level 3 | | |
| | Method | | CANN-11-10-2010 | | |
| 9) | Sample | 5 | Calibrator Level 4: 25 ng/mL | | |
| | Datafile | | Calibrator Level 4 | | |
| | Method | | CANN-11-10-2010 | | |
| 10) | Sample | 6 | Calibrator Level 5: 50 ng/mL | | |
| | Datafile | | Calibrator Level 5 | | |
| | Method | | CANN-11-10-2010 | | |
| 11) | Sample | 7 | Calibrator Level 6: 100 ng/mL | | |
| | Datafile | | Calibrator Level 6 | | |
| | Method | | CANN-11-10-2010 | | |
| 12) | Sample | 98 | Blank | | |
| | Datafile | | Blank3 | | |
| | Method | | CANN-11-10-2010 | | |
| 13) | Sample | 97 | Lab No.: C2015-0661-1 | | |
| | Datafile | | C2015-0661-1 Blank | | |
| | Method | | CANN-11-10-2010 | | |
| 14) | Sample | 12 | Lab No.: C2015-0661-1 | | |
| | Datafile | | C2015-0661-1 | | |
| | Method | | CANN-11-10-2010 | | |
| 15) | Sample | 96 | Lab No.: C2015-0737-1 | | |
| | Datafile | | C2015-0737-1 Blank | | |
| | Method | | CANN-11-10-2010 | | |
| 16) | Sample | 13 | Lab No.: C2015-0737-1 | | |

5/29/15 ug

| | |
|------------|--------------------------|
| Datafile | C2015-0737-1 |
| Method | CANN-11-10-2010 |
| 17) Sample | 95 Blank |
| Datafile | Blank4 |
| Method | CANN-11-10-2010 |
| 18) Sample | 8 Low Control: 6 ng/mL |
| Datafile | Low Control-1 |
| Method | CANN-11-10-2010 |
| 19) Sample | 94 Lab No.: C2015-0813-1 |
| Datafile | C2015-0813-1 Blank |
| Method | CANN-11-10-2010 |
| 20) Sample | 14 Lab No.: C2015-0813-1 |
| Datafile | C2015-0813-1 |
| Method | CANN-11-10-2010 |
| 21) Sample | 93 Lab No.: M2015-0932-1 |
| Datafile | M2015-0932-1 Blank |
| Method | CANN-11-10-2010 |
| 22) Sample | 15 Lab No.: M2015-0932-1 |
| Datafile | M2015-0932-1 |
| Method | CANN-11-10-2010 |
| 23) Sample | 92 Lab No.: M2015-1681-1 |
| Datafile | M2015-1681-1 Blank |
| Method | CANN-11-10-2010 |
| 24) Sample | 16 Lab No.: M2015-1681-1 |
| Datafile | M2015-1681-1 |
| Method | CANN-11-10-2010 |
| 25) Sample | 91 Blank |
| Datafile | Blank5 |
| Method | CANN-11-10-2010 |
| 26) Sample | 9 Low Control: 6 ng/mL |
| Datafile | Low Control-2 |
| Method | CANN-11-10-2010 |
| 27) Sample | 90 Lab No.: P2015-1070-1 |
| Datafile | P2015-1070-1 Blank |
| Method | CANN-11-10-2010 |
| 28) Sample | 17 Lab No.: P2015-1070-1 |
| Datafile | P2015-1070-1 |
| Method | CANN-11-10-2010 |
| 29) Sample | 89 Lab No.: P2015-1087-1 |
| Datafile | P2015-1087-1 Blank |
| Method | CANN-11-10-2010 |
| 30) Sample | 18 Lab No.: P2015-1087-1 |
| Datafile | P2015-1087-1 |
| Method | CANN-11-10-2010 |
| 31) Sample | 88 Lab No.: P2015-1100-1 |
| Datafile | P2015-1100-1 Blank |
| Method | CANN-11-10-2010 |
| 32) Sample | 19 Lab No.: P2015-1100-1 |
| Datafile | P2015-1100-1 |
| Method | CANN-11-10-2010 |
| 33) Sample | 87 Lab No.: P2015-1113-1 |
| Datafile | P2015-1113-1 Blank |
| Method | CANN-11-10-2010 |
| 34) Sample | 20 Lab No.: P2015-1113-1 |
| Datafile | P2015-1113-1 |
| Method | CANN-11-10-2010 |
| 35) Sample | 86 Blank |

5/29/15 cs

| | | | |
|-----|----------|----|------------------------|
| | Datafile | | Blank6 |
| | Method | | CANN-11-10-2010 |
| 36) | Sample | 10 | High Control: 60 ng/mL |
| | Datafile | | High Control-1 |
| | Method | | CANN-11-10-2010 |
| 37) | Sample | 85 | Lab No.: P2015-1132-1 |
| | Datafile | | P2015-1132-1 Blank |
| | Method | | CANN-11-10-2010 |
| 38) | Sample | 21 | Lab No.: P2015-1132-1 |
| | Datafile | | P2015-1132-1 |
| | Method | | CANN-11-10-2010 |
| 39) | Sample | 84 | Lab No.: P2015-1133-1 |
| | Datafile | | P2015-1133-1 Blank |
| | Method | | CANN-11-10-2010 |
| 40) | Sample | 22 | Lab No.: P2015-1133-1 |
| | Datafile | | P2015-1133-1 |
| | Method | | CANN-11-10-2010 |
| 41) | Sample | 83 | Blank |
| | Datafile | | Blank7 |
| | Method | | CANN-11-10-2010 |
| 42) | Sample | 11 | High Control: 60 ng/mL |
| | Datafile | | High Control-2 |
| | Method | | CANN-11-10-2010 |
| 43) | Sample | 82 | Lab No.: P2015-1143-1 |
| | Datafile | | P2015-1143-1 Blank |
| | Method | | CANN-11-10-2010 |
| 44) | Sample | 23 | Lab No.: P2015-1143-1 |
| | Datafile | | P2015-1143-1 |
| | Method | | CANN-11-10-2010 |
| 45) | Sample | 81 | Lab No.: P2015-1180-1 |
| | Datafile | | P2015-1180-1 Blank |
| | Method | | CANN-11-10-2010 |
| 46) | Sample | 24 | Lab No.: P2015-1180-1 |
| | Datafile | | P2015-1180-1 |
| | Method | | CANN-11-10-2010 |
| 47) | Sample | 80 | Lab No.: P2015-1235-1 |
| | Datafile | | P2015-1235-1 Blank |
| | Method | | CANN-11-10-2010 |
| 48) | Sample | 25 | Lab No.: P2015-1235-1 |
| | Datafile | | P2015-1235-1 |
| | Method | | CANN-11-10-2010 |
| 49) | Sample | 79 | Lab No.: M2015-1432-2 |
| | Datafile | | M2015-1432-2 Blank |
| | Method | | CANN-11-10-2010 |
| 50) | Sample | 26 | Lab No.: M2015-1432-2 |
| | Datafile | | M2015-1432-2 |
| | Method | | CANN-11-10-2010 |
| 51) | Sample | 78 | Blank |
| | Datafile | | Blank8 |
| | Method | | CANN-11-10-2010 |

Bytes Needed: 3329866 Space on drive C: 4.3372e+011
Sequence Verification Done!

2

File :F:\Data\052915CANN\Blank1.D
Operator : Pocatello Laboratory
Acquired : 29 May 2015 15:49 using AcqMethod CANN-11-10-2010.M
Instrument : Bones
Sample Name: Blank
Misc Info : CHCl3
Vial Number: 100

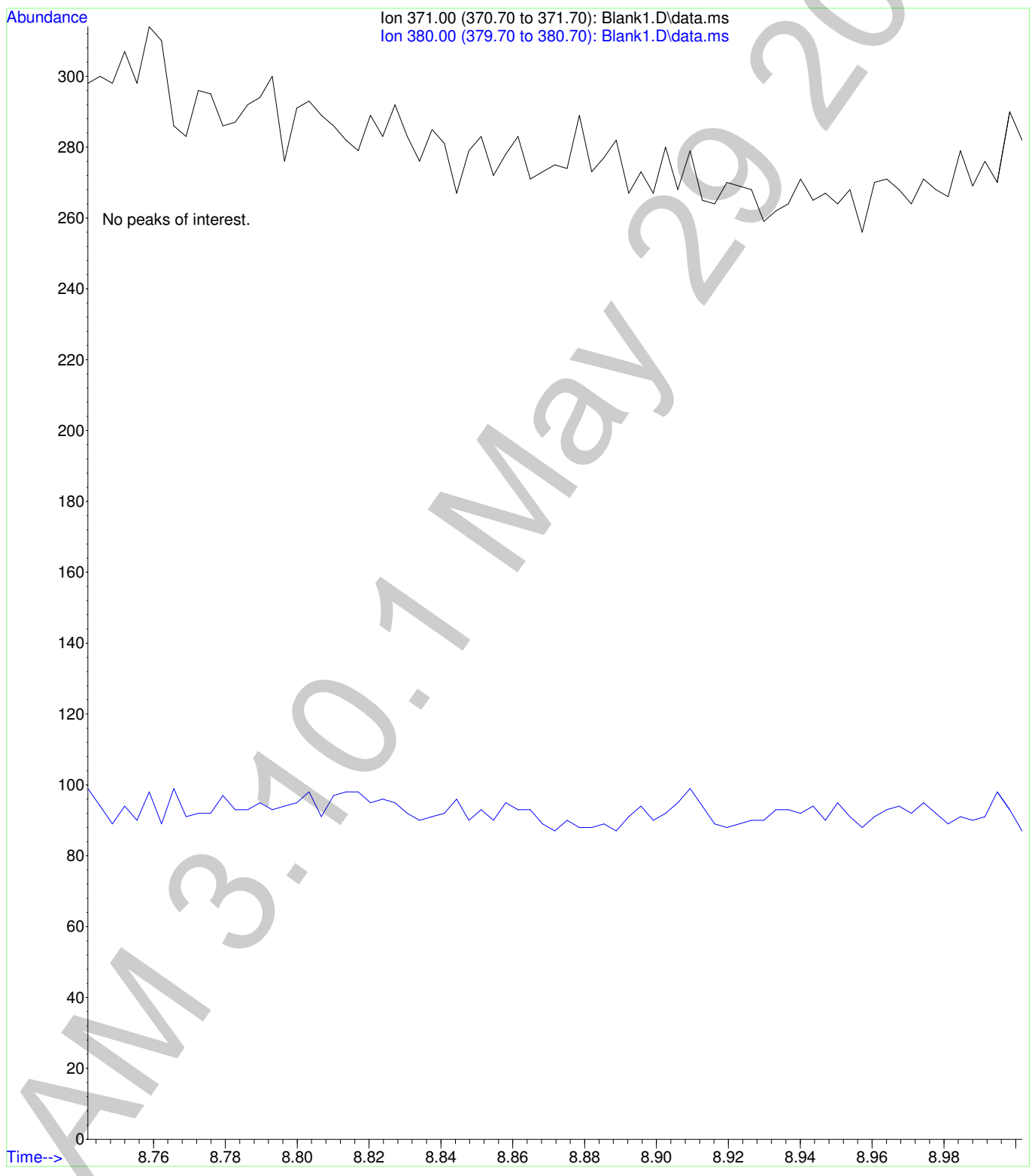

6

File :F:\Data\052915CANN\High Control-1ck.D
Operator : Pocatello Laboratory
Acquired : 29 May 2015 16:19 using AcqMethod CANN-11-10-2010.M
Instrument : Bones
Sample Name: High Control 60ng/mL
Misc Info : Analytical Method 3.10.1
Vial Number: 10

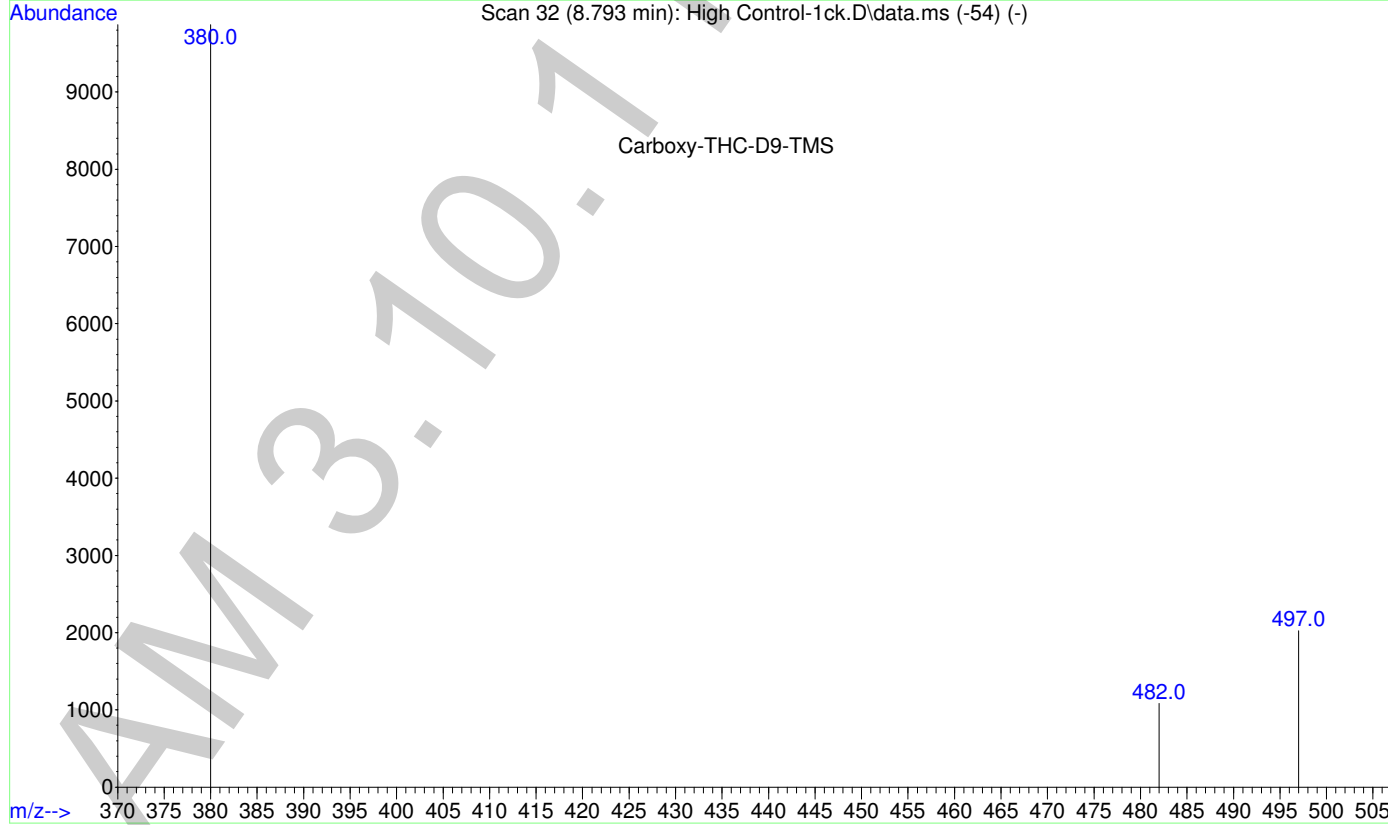
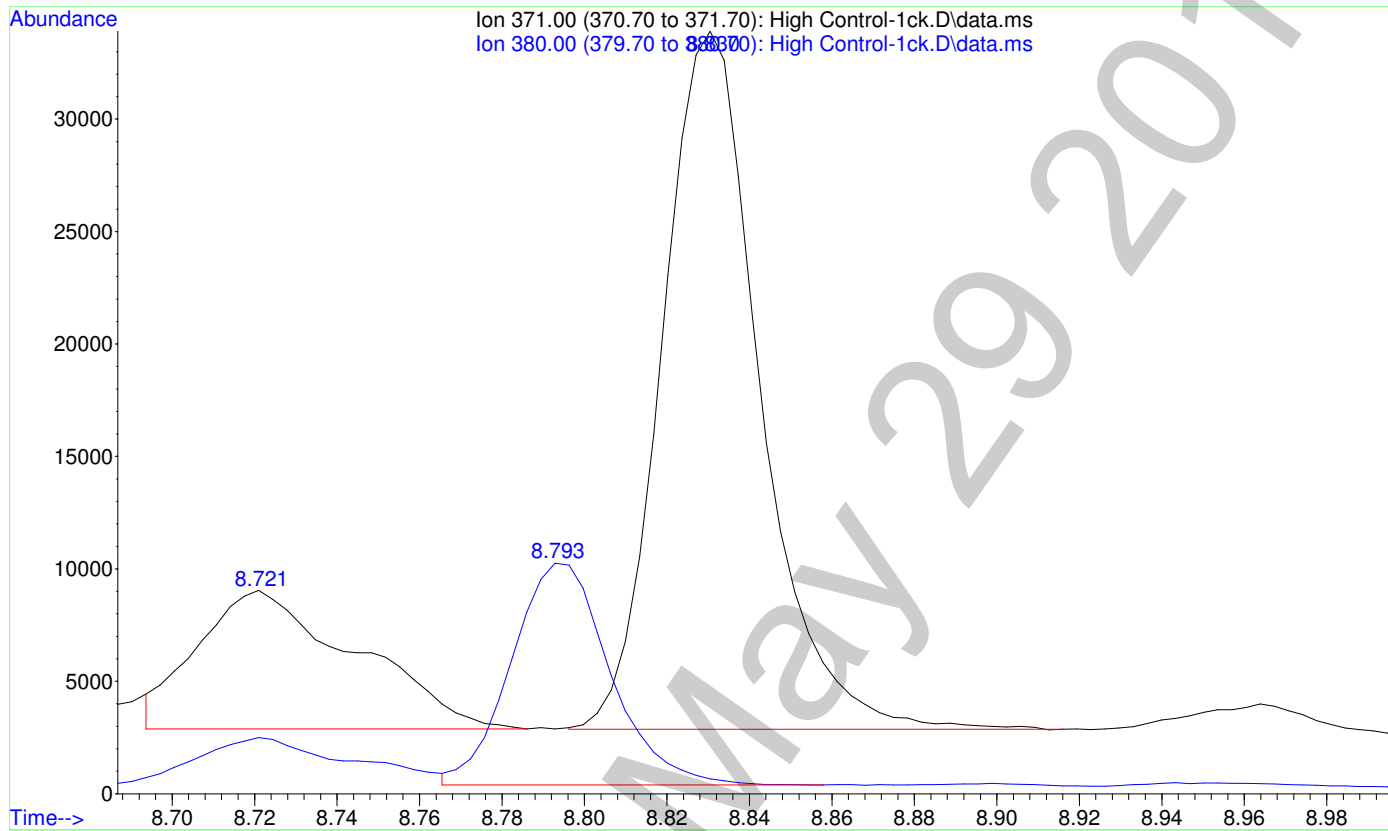

6

File :F:\Data\052915CANN\High Control-1ck.D
Operator : Pocatello Laboratory
Acquired : 29 May 2015 16:19 using AcqMethod CANN-11-10-2010.M
Instrument : Bones
Sample Name: High Control 60ng/mL
Misc Info : Analytical Method 3.10.1
Vial Number: 10

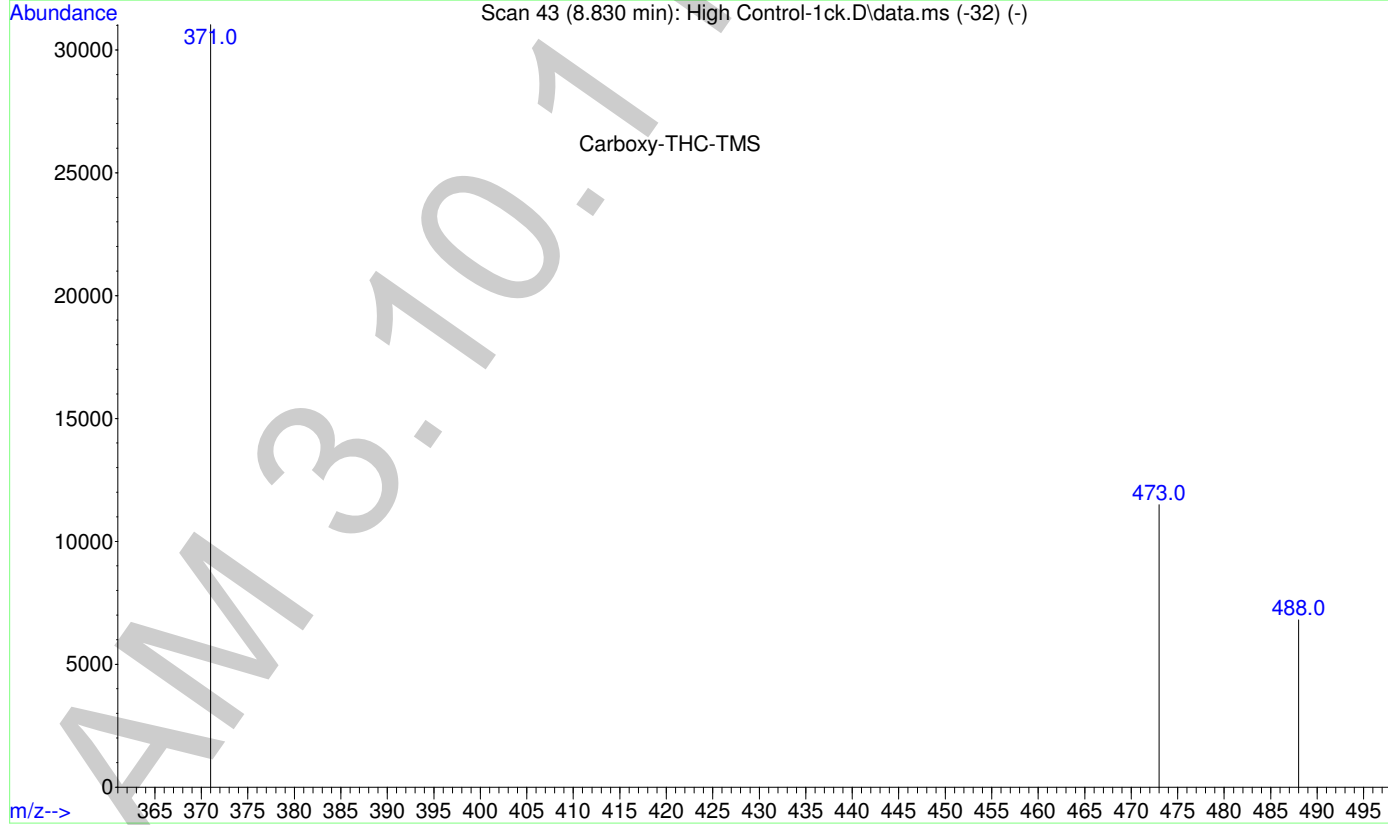
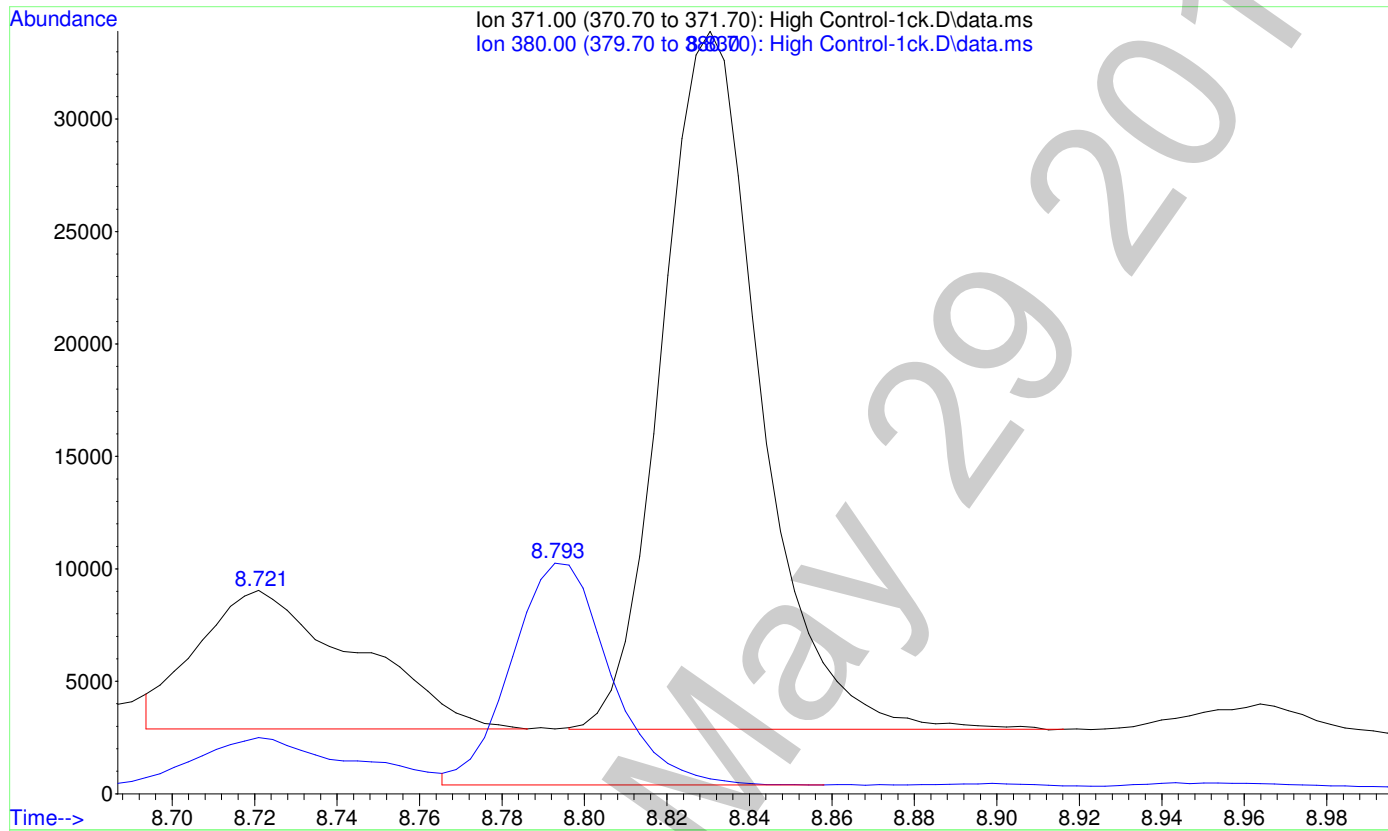

2

File :F:\Data\052915CANN\High Control-1-fs.D
Operator : Pocatello Laboratory
Acquired : 29 May 2015 16:04 using AcqMethod CANNFS-11-10-2010.M
Instrument : Bones
Sample Name: High Control 60ng/mL
Misc Info : Analytical Method 3.10.1
Vial Number: 10

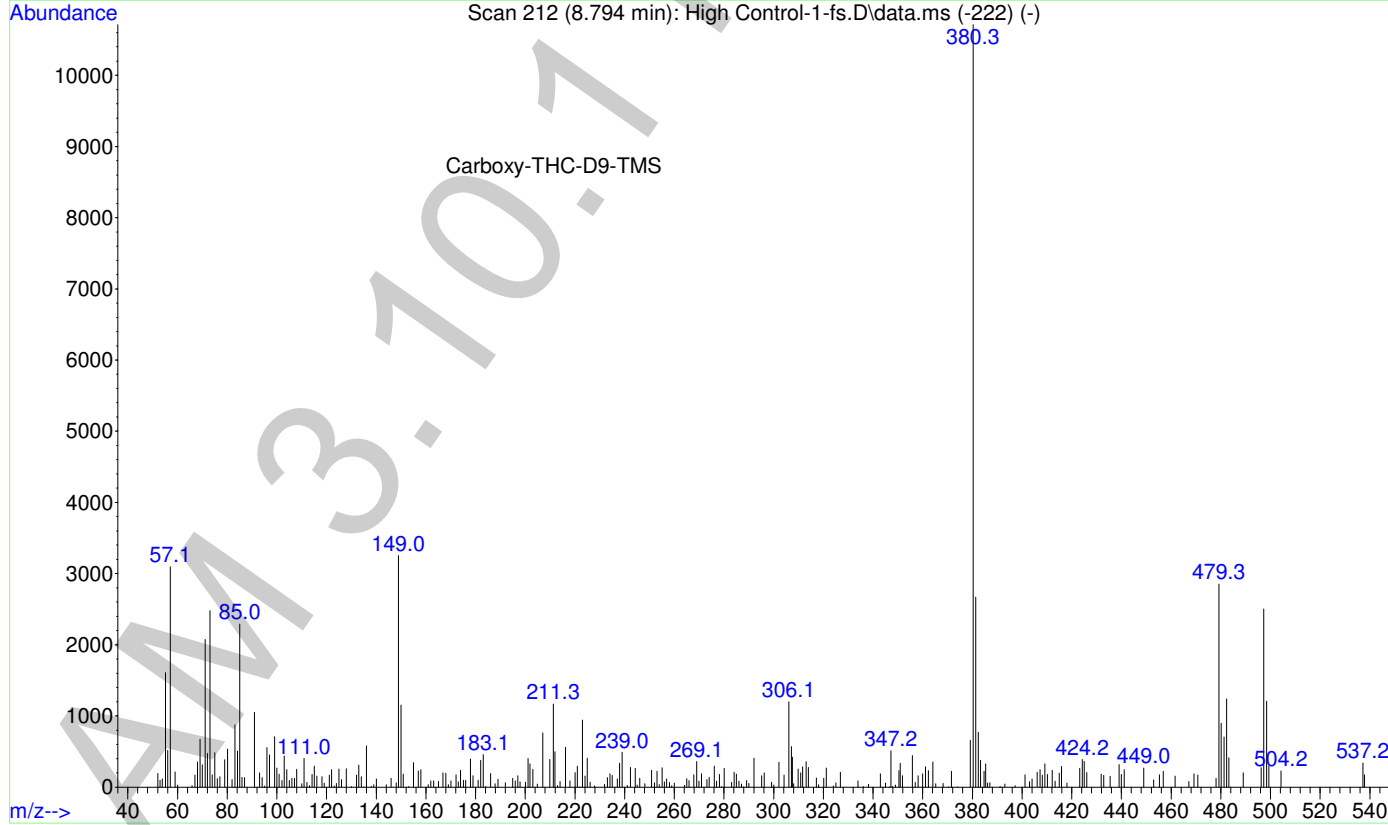
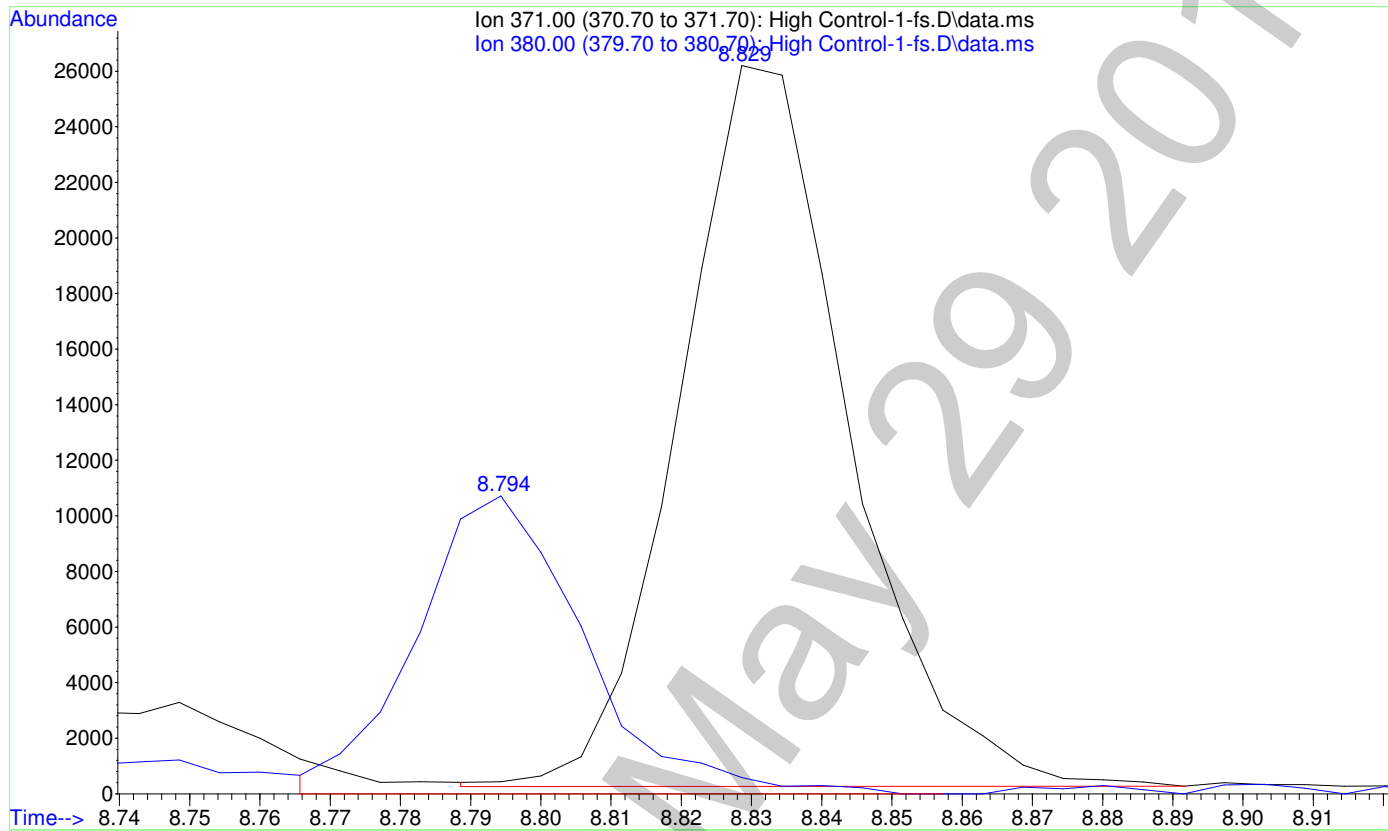

File :F:\Data\052915CANN\High Control-1-fs.D
Operator : Pocatello Laboratory
Acquired : 29 May 2015 16:04 using AcqMethod CANNFS-11-10-2010.M
Instrument : Bones
Sample Name: High Control 60ng/mL
Misc Info : Analytical Method 3.10.1
Vial Number: 10

2

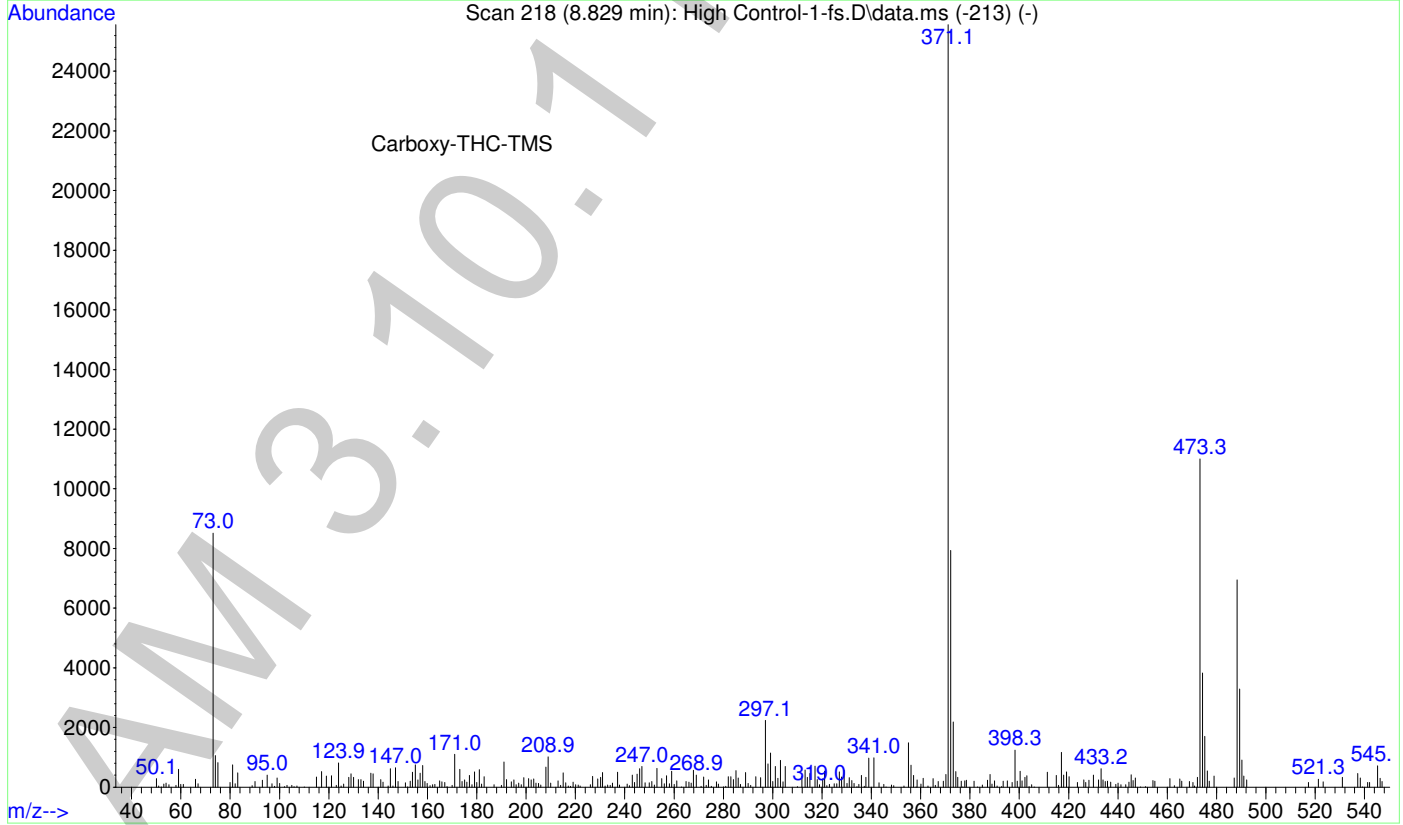
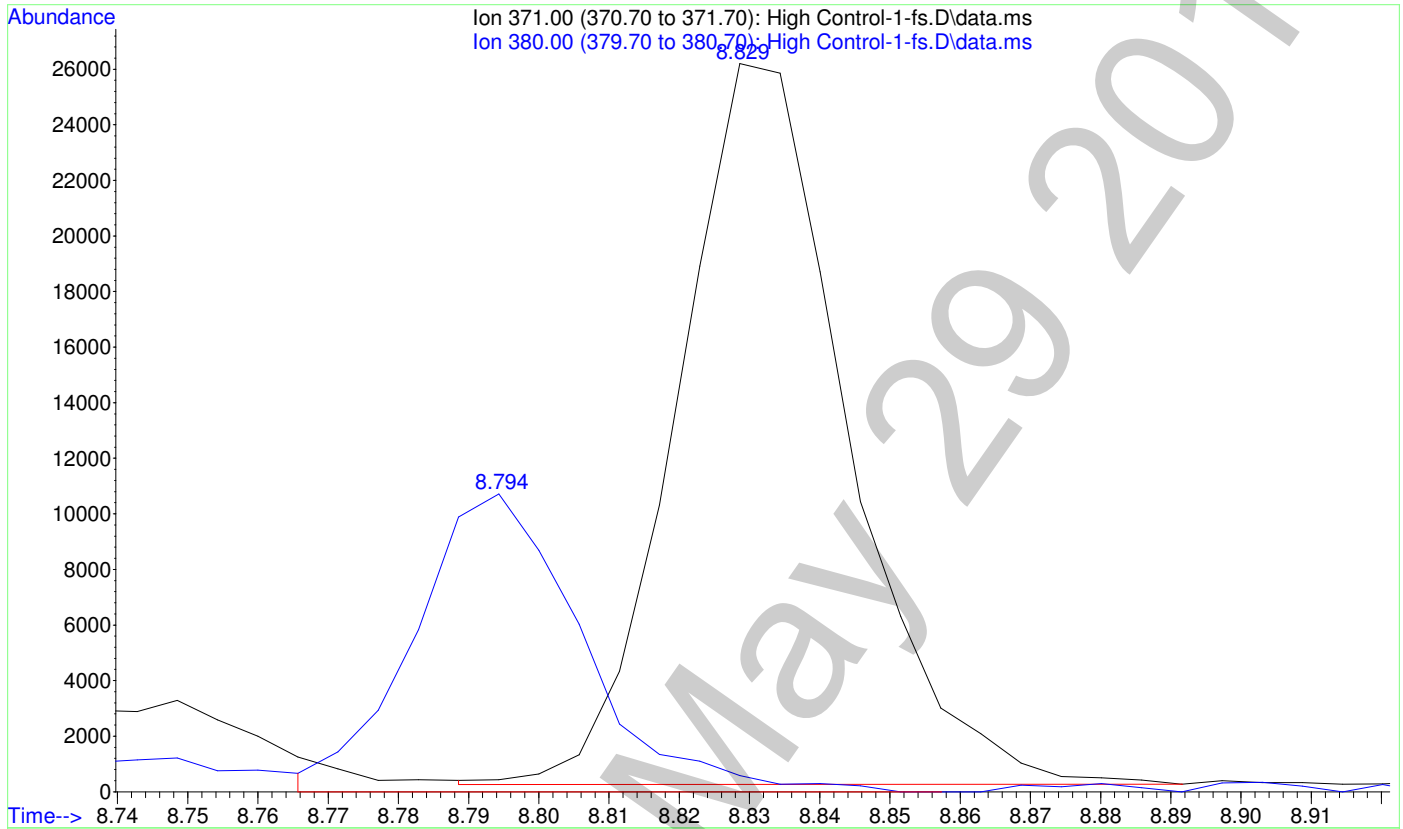

2

File :F:\Data\052915CANN\Blank2.D
Operator : Pocatello Laboratory
Acquired : 29 May 2015 16:34 using AcqMethod CANN-11-10-2010.M
Instrument : Bones
Sample Name: Blank
Misc Info : CHCl3
Vial Number: 99

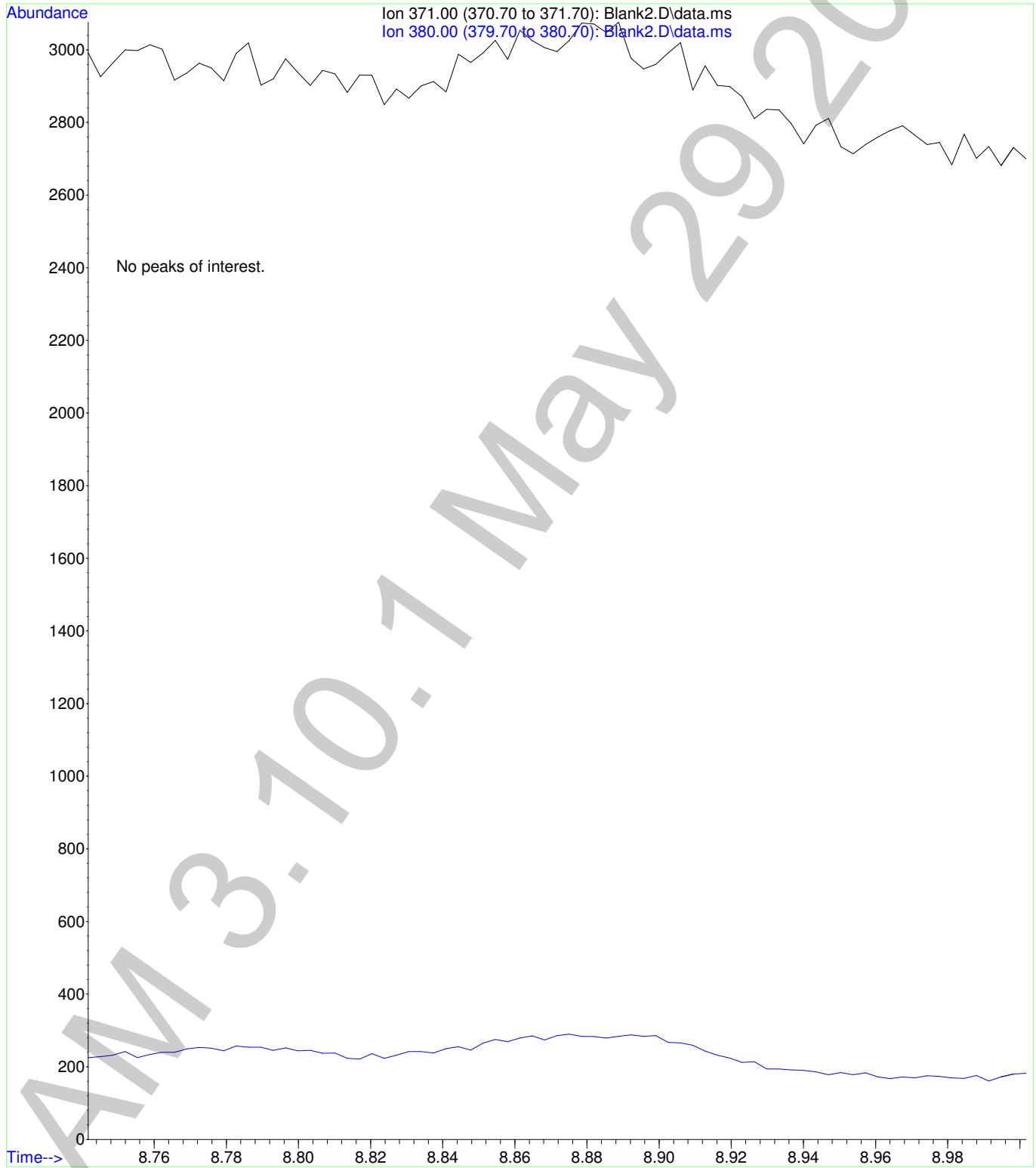

f

Calibration data of Carboxy-THC-D9-TMS

| LvLID | Amount (ratio) | Response (ratio) | Data File |
|-------|----------------|------------------|---|
| 3 | 25.0000 | 16560.000000 | F:\Data\052915CANN\Calibrator Level 3.D |
| 1 | 25.0000 | 19620.000000 | F:\Data\052915CANN\Calibrator Level 1.D |
| 2 | 25.0000 | 19045.000000 | F:\Data\052915CANN\Calibrator Level 2.D |
| 4 | 25.0000 | 20164.000000 | F:\Data\052915CANN\Calibrator Level 4.D |
| 5 | 25.0000 | 19705.000000 | F:\Data\052915CANN\Calibrator Level 5.D |
| 6 | 25.0000 | 17210.000000 | F:\Data\052915CANN\Calibrator Level 6.D |

Internal Standard

AM 3.10.1 May 29 2015

2

Calibration data of Carboxy-THC-TMS

| LvLID | Amount (ratio) | Response (ratio) | bias (%) | Data File |
|-------|----------------|------------------|----------|---|
| 3 | 0.4000 | 0.523913 | 3.75 | F:\Data\052915CANN\Calibrator Level 3.D |
| 1 | 0.1000 | 0.139602 | 6.81 | F:\Data\052915CANN\Calibrator Level 1.D |
| 2 | 0.2000 | 0.274770 | 7.56 | F:\Data\052915CANN\Calibrator Level 2.D |
| 4 | 1.0000 | 1.195745 | -4.61 | F:\Data\052915CANN\Calibrator Level 4.D |
| 5 | 2.0000 | 2.499772 | -0.06 | F:\Data\052915CANN\Calibrator Level 5.D |
| 6 | 4.0000 | 5.008483 | 0.24 | F:\Data\052915CANN\Calibrator Level 6.D |

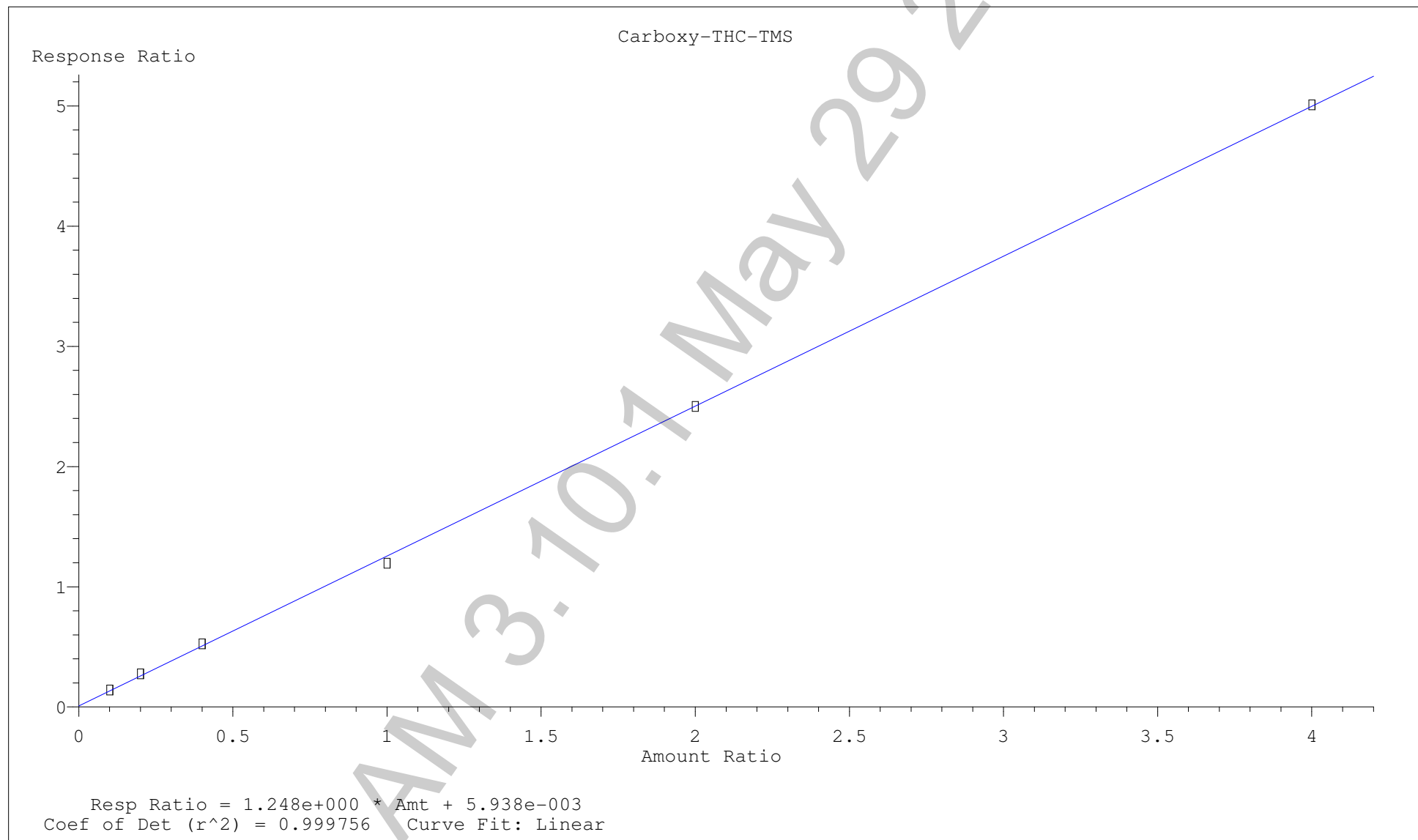

2

Data Path : F:\Data\052915CANN\
 Data File : Negative Control.D
 Acq On : 29 May 2015 16:48
 Operator : Pocatello Laboratory
 Sample : Negative Control: UTAK Lot B0689
 Misc : Analytical Method 3.10.1
 ALS Vial : 1 Sample Multiplier: 1

Quant Time: Jun 01 09:13:37 2015
 Quant Method : F:\Methods\Cann11-10-2010.M
 Quant Title : Analytical Method 3.10.1: Blood Carboxy-THC
 QLast Update : Mon Jun 01 09:05:51 2015
 Response via : Initial Calibration

| Compound | R.T. | QIon | Response | Conc | Units | Dev(Min) |
|-----------------------|-------|------|----------|-------|--------|------------|
| Internal Standards | | | | | | |
| 1) Carboxy-THC-D9-TMS | 8.793 | 380 | 21861 | 25.00 | ng/mL | 0.00 |
| Target Compounds | | | | | | |
| 2) Carboxy-THC-TMS | 8.827 | 371 | 176 | 0.04 | ng/mL# | Qvalue * 1 |

(#) = qualifier out of range (m) = manual integration (+) = signals summed

*None detected

2

Data Path : F:\Data\052915CANN\
Data File : Negative Control.D
Acq On : 29 May 2015 16:48
Operator : Pocatello Laboratory
Sample : Negative Control: UTAK Lot B0689
Misc : Analytical Method 3.10.1
ALS Vial : 1 Sample Multiplier: 1

Quant Time: Jun 01 09:13:37 2015
Quant Method : F:\Methods\Cann11-10-2010.M
Quant Title : Analytical Method 3.10.1: Blood Carboxy-THC
QLast Update : Mon Jun 01 09:05:51 2015
Response via : Initial Calibration

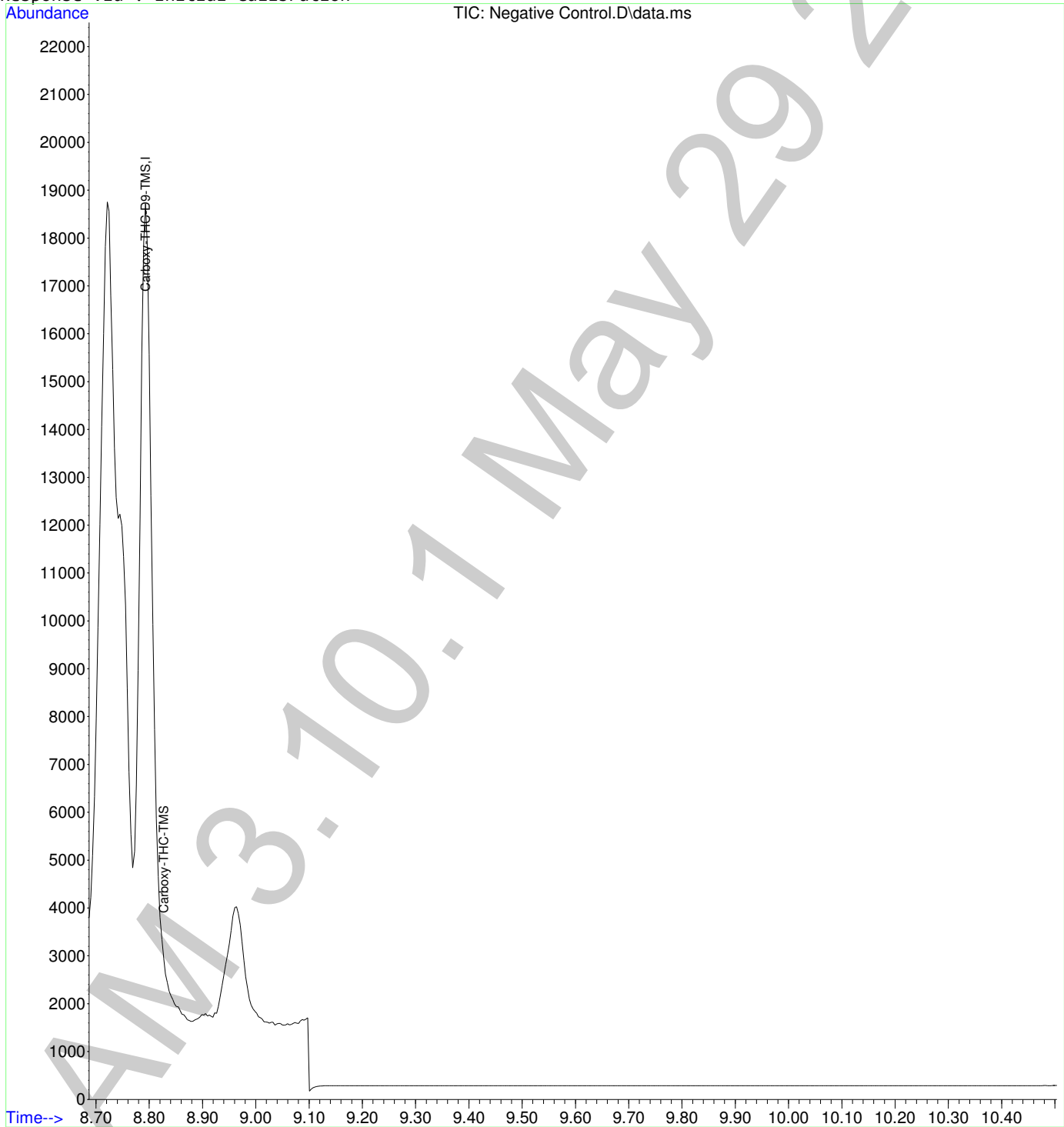

2

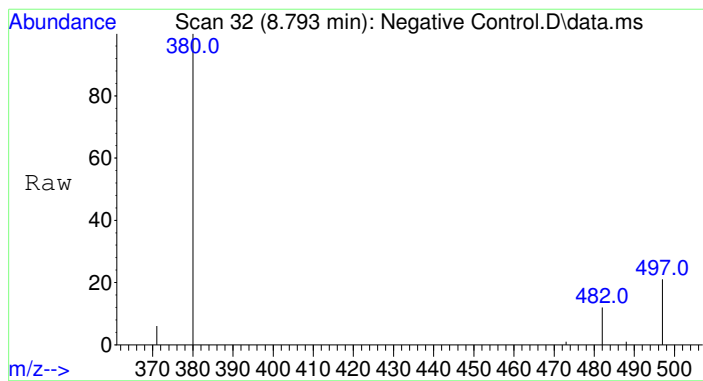

#1
 Carboxy-THC-D9-TMS
 Concen: 25.00 ng/mL
 RT: 8.793 min Scan# 32
 Delta R.T. -0.000 min
 Lab File: Negative Control.D
 Acq: 29 May 2015 16:48

| Tgt Ion | Ratio | Resp | Lower | Upper |
|---------|-------|-------|-------|-------|
| 380 | 100 | 21861 | | |
| 482 | 10.6 | 8.6 | 12.8 | |
| 497 | 20.6 | 16.7 | 25.1 | |

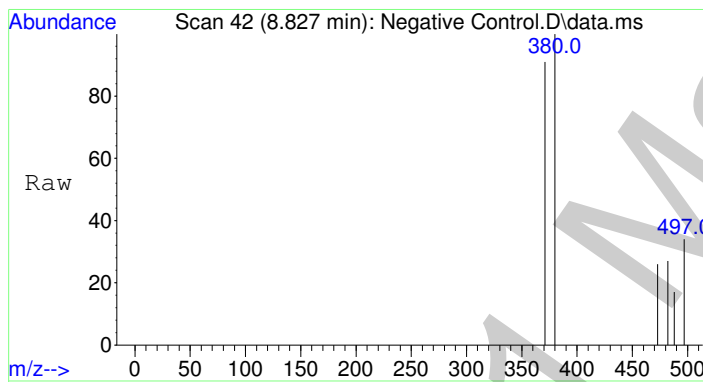
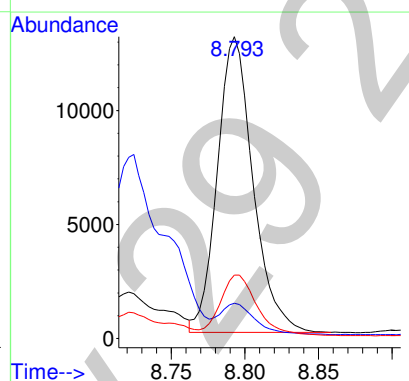
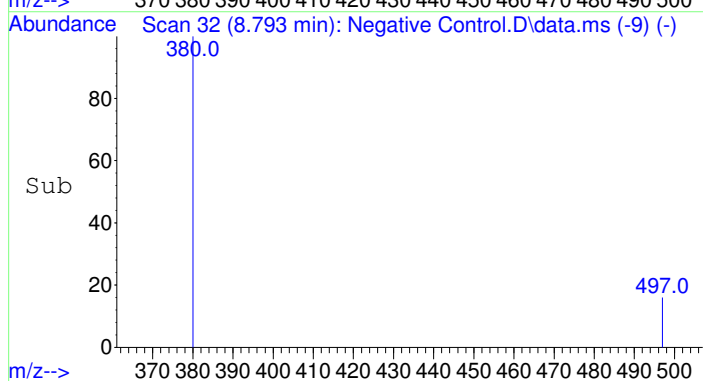

#2
 Carboxy-THC-TMS
 Concen: 0.04 ng/mL
 RT: 8.827 min Scan# 42
 Delta R.T. -0.004 min
 Lab File: Negative Control.D
 Acq: 29 May 2015 16:48

| Tgt Ion | Ratio | Resp | Lower | Upper |
|---------|-------|------|-------|-------|
| 371 | 100 | 176 | | |
| 473 | 249.4 | 31.0 | 46.4# | |
| 488 | 0.0 | 18.0 | 27.0# | |

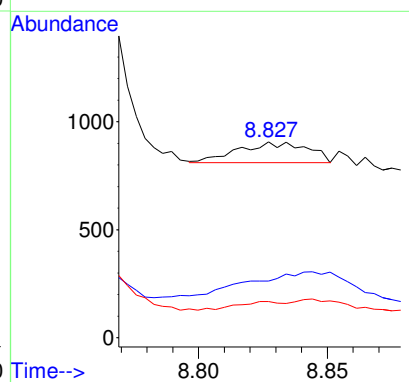
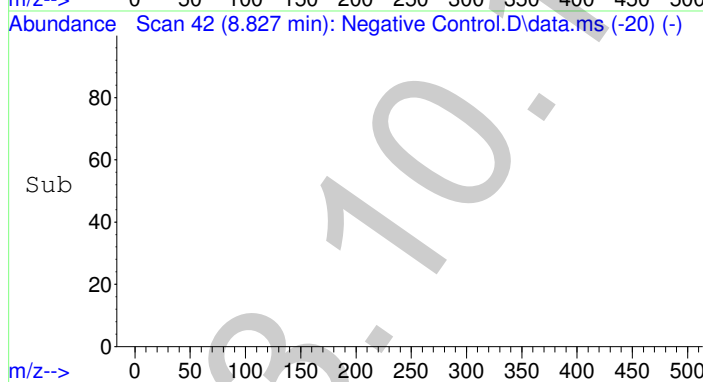

28

Data Path : F:\Data\052915CANN\
Data File : Negative Control.D
Acq On : 29 May 2015 16:48
Operator : Pocatello Laboratory
Sample : Negative Control: UTAK Lot B0689
Misc : Analytical Method 3.10.1
ALS Vial : 1 Sample Multiplier: 1

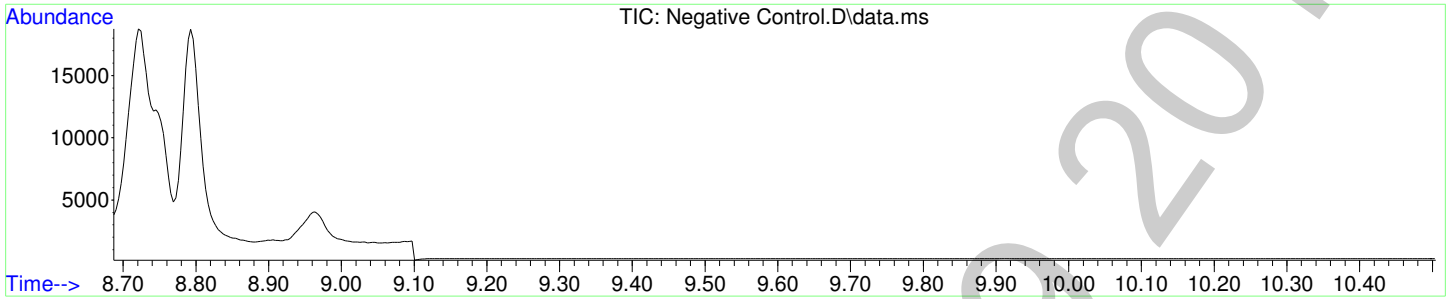

Carboxy-THC-D9-TMS

(ISTD) Amount: 25.00 ng/mL

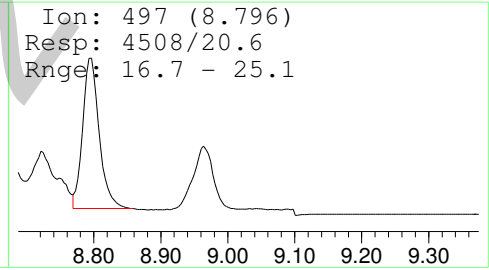
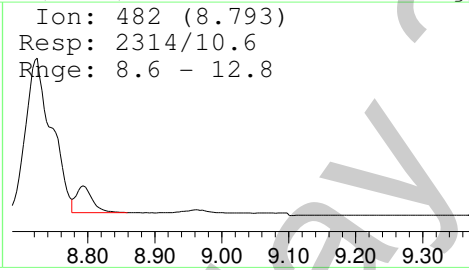
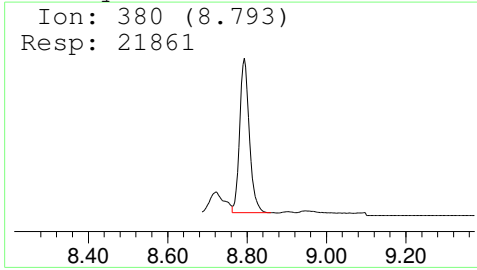

Carboxy-THC-TMS

Amount: 0.04 ng/mL

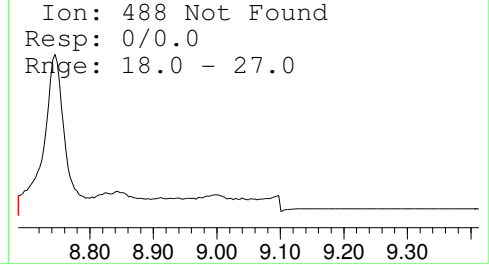
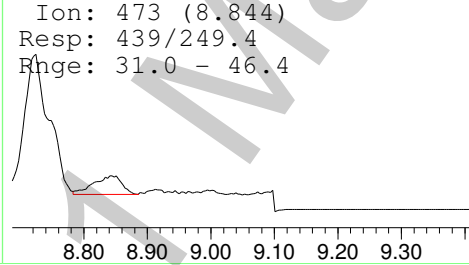
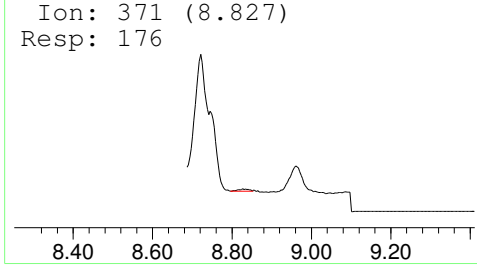

2

Data Path : F:\Data\052915CANN\
 Data File : Calibrator Level 1.D
 Acq On : 29 May 2015 17:03
 Operator : Pocatello Laboratory
 Sample : Calibrator Level 1: 2.5 ng/mL
 Misc : Analytical Method 3.10.1
 ALS Vial : 2 Sample Multiplier: 1

Quant Time: Jun 01 09:06:27 2015
 Quant Method : F:\Methods\Cann11-10-2010.M
 Quant Title : Analytical Method 3.10.1: Blood Carboxy-THC
 QLast Update : Mon Jun 01 09:05:51 2015
 Response via : Initial Calibration

| Compound | R.T. | QIon | Response | Conc | Units | Dev(Min) |
|-----------------------|-------|------|----------|-------|-------|--------------|
| Internal Standards | | | | | | |
| 1) Carboxy-THC-D9-TMS | 8.793 | 380 | 19620 | 25.00 | ng/mL | 0.00 |
| Target Compounds | | | | | | |
| 2) Carboxy-THC-TMS | 8.831 | 371 | 2739 | 2.68 | ng/mL | Qvalue 91 |

(#) = qualifier out of range (m) = manual integration (+) = signals summed

2

Data Path : F:\Data\052915CANN\
Data File : Calibrator Level 1.D
Acq On : 29 May 2015 17:03
Operator : Pocatello Laboratory
Sample : Calibrator Level 1: 2.5 ng/mL
Misc : Analytical Method 3.10.1
ALS Vial : 2 Sample Multiplier: 1

Quant Time: Jun 01 09:06:27 2015
Quant Method : F:\Methods\Cann11-10-2010.M
Quant Title : Analytical Method 3.10.1: Blood Carboxy-THC
QLast Update : Mon Jun 01 09:05:51 2015
Response via : Initial Calibration

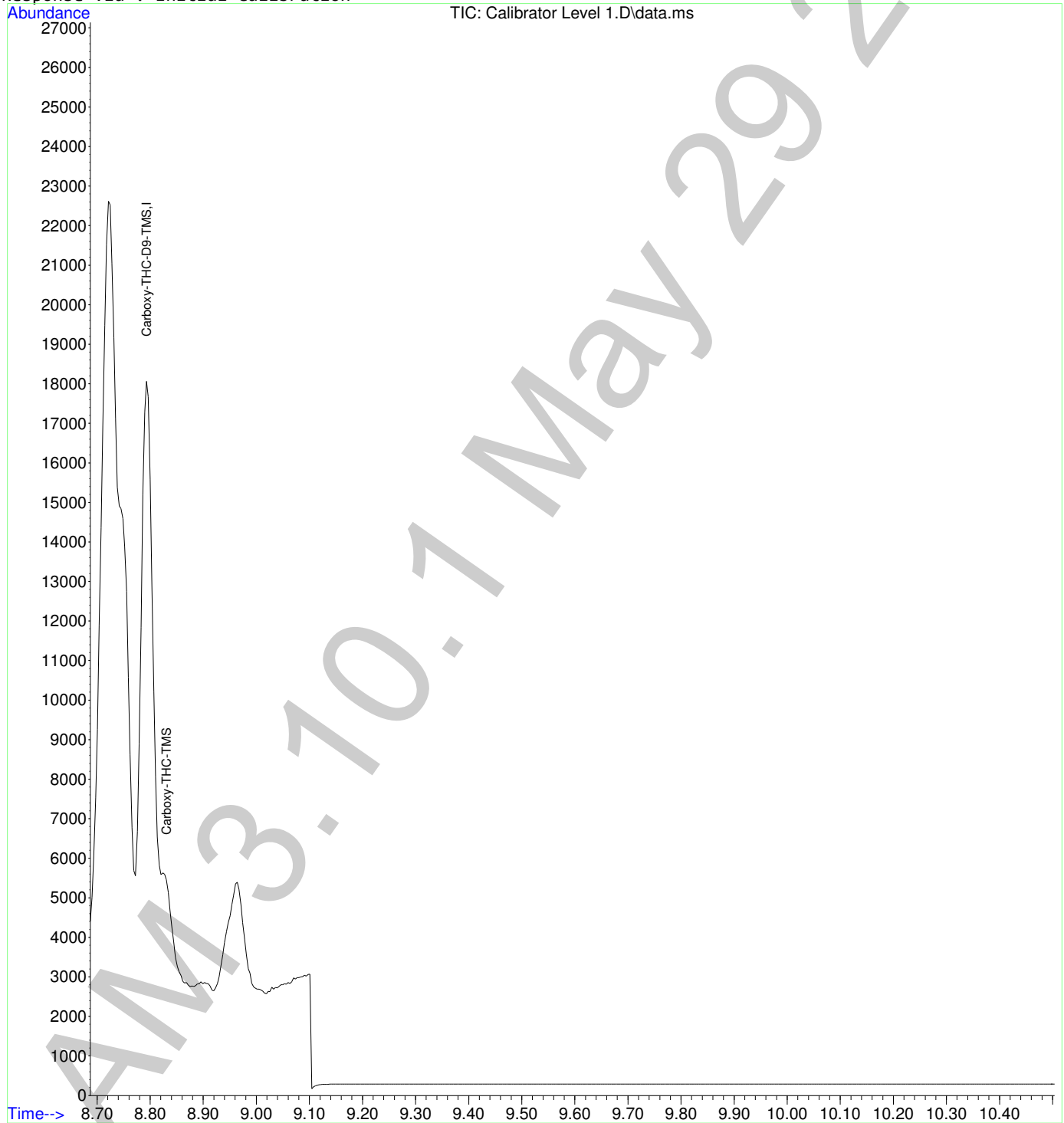

2

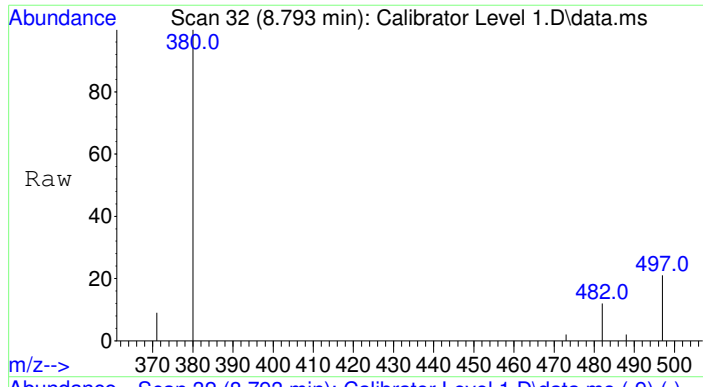

#1
 Carboxy-THC-D9-TMS
 Concen: 25.00 ng/mL
 RT: 8.793 min Scan# 32
 Delta R.T. 0.000 min
 Lab File: Calibrator Level 1.D
 Acq: 29 May 2015 17:03

| Tgt Ion | Ratio | Resp | Lower | Upper |
|---------|-------|-------|-------|-------|
| 380 | 100 | 19620 | | |
| 482 | 11.1 | 8.6 | 12.8 | |
| 497 | 21.3 | 16.7 | 25.1 | |

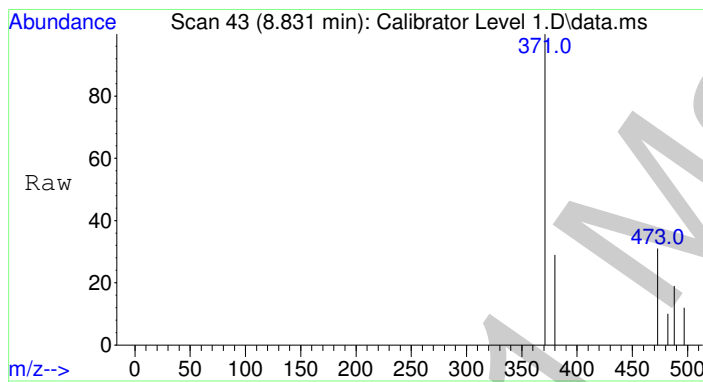
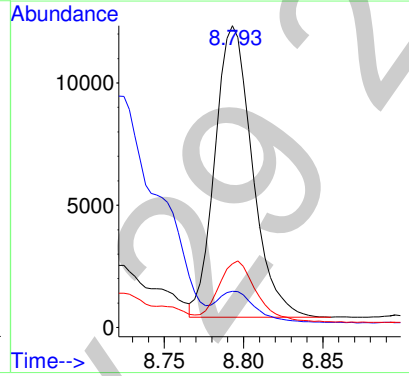
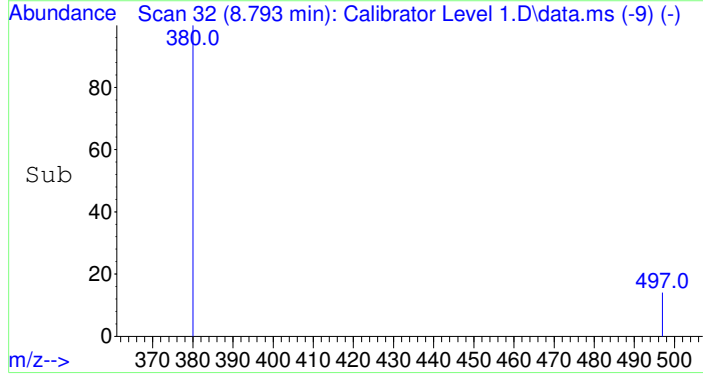

#2
 Carboxy-THC-TMS
 Concen: 2.68 ng/mL
 RT: 8.831 min Scan# 43
 Delta R.T. -0.000 min
 Lab File: Calibrator Level 1.D
 Acq: 29 May 2015 17:03

| Tgt Ion | Ratio | Resp | Lower | Upper |
|---------|-------|------|-------|-------|
| 371 | 100 | 2739 | | |
| 473 | 46.3 | 31.0 | 46.4 | |
| 488 | 23.9 | 18.0 | 27.0 | |

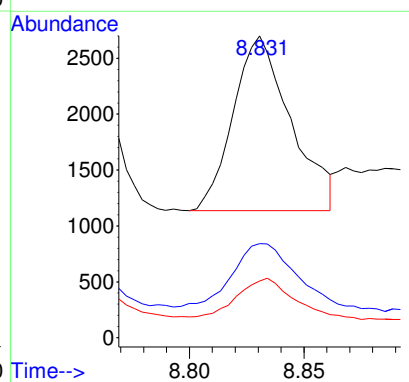
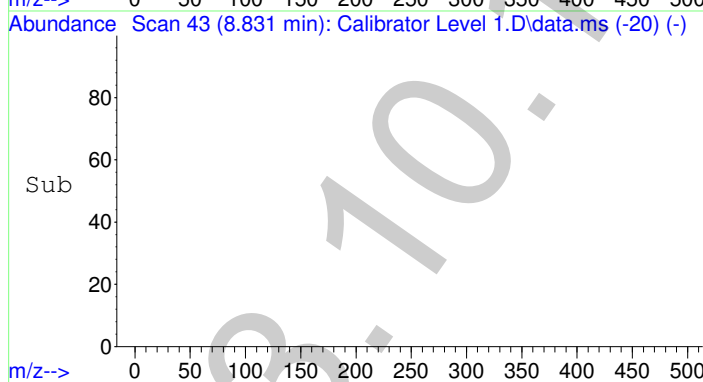

g

Data Path : F:\Data\052915CANN\
 Data File : Calibrator Level 1.D
 Acq On : 29 May 2015 17:03
 Operator : Pocatello Laboratory
 Sample : Calibrator Level 1: 2.5 ng/mL
 Misc : Analytical Method 3.10.1
 ALS Vial : 2 Sample Multiplier: 1

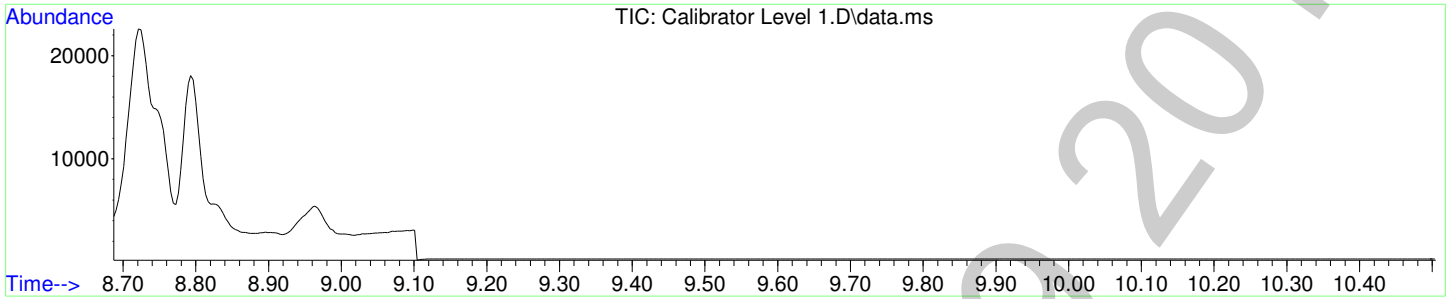

Carboxy-THC-D9-TMS

(ISTD) Amount: 25.00 ng/mL

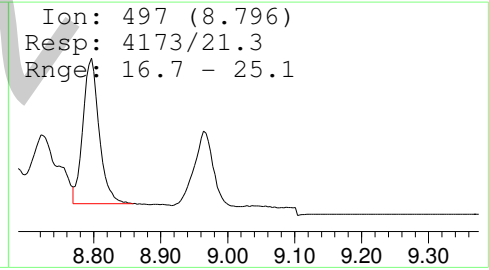
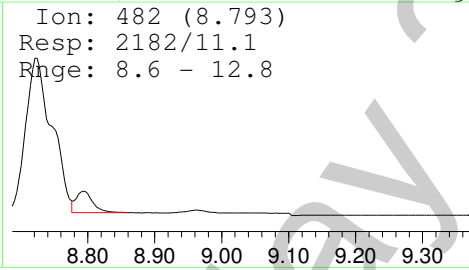
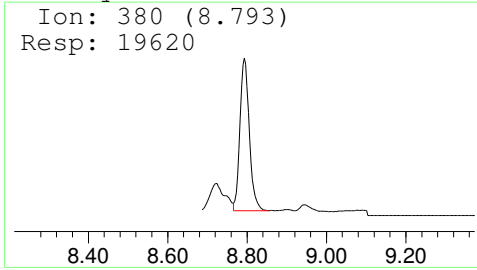

Carboxy-THC-TMS

Amount: 2.68 ng/mL

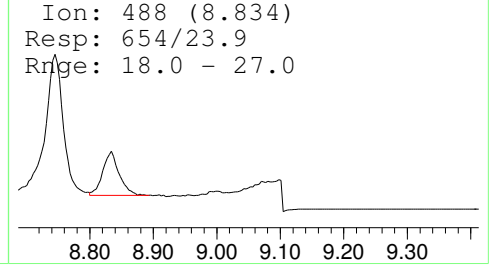
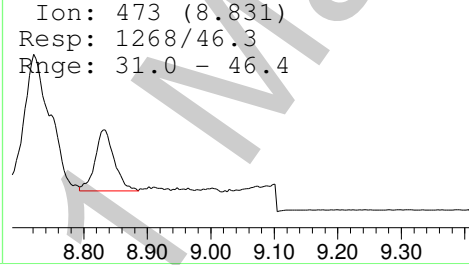
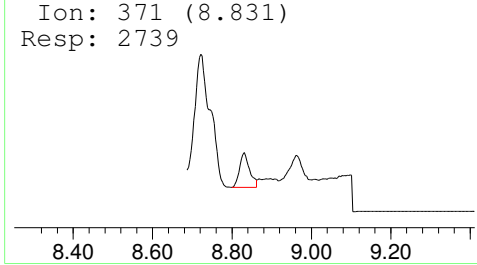

2

Data Path : F:\Data\052915CANN\
 Data File : Calibrator Level 2.D
 Acq On : 29 May 2015 17:18
 Operator : Pocatello Laboratory
 Sample : Calibrator Level 2: 5 ng/mL
 Misc : Analytical Method 3.10.1
 ALS Vial : 3 Sample Multiplier: 1

Quant Time: Jun 01 09:07:11 2015
 Quant Method : F:\Methods\Cann11-10-2010.M
 Quant Title : Analytical Method 3.10.1: Blood Carboxy-THC
 QLast Update : Mon Jun 01 09:05:51 2015
 Response via : Initial Calibration

| Compound | R.T. | QIon | Response | Conc | Units | Dev(Min) |
|-----------------------|-------|------|----------|-------|-------|--------------|
| Internal Standards | | | | | | |
| 1) Carboxy-THC-D9-TMS | 8.793 | 380 | 19045 | 25.00 | ng/mL | 0.00 |
| Target Compounds | | | | | | |
| 2) Carboxy-THC-TMS | 8.830 | 371 | 5233 | 5.39 | ng/mL | Qvalue 97 |

(#) = qualifier out of range (m) = manual integration (+) = signals summed

2

Data Path : F:\Data\052915CANN\
Data File : Calibrator Level 2.D
Acq On : 29 May 2015 17:18
Operator : Pocatello Laboratory
Sample : Calibrator Level 2: 5 ng/mL
Misc : Analytical Method 3.10.1
ALS Vial : 3 Sample Multiplier: 1

Quant Time: Jun 01 09:07:11 2015
Quant Method : F:\Methods\Cann11-10-2010.M
Quant Title : Analytical Method 3.10.1: Blood Carboxy-THC
QLast Update : Mon Jun 01 09:05:51 2015
Response via : Initial Calibration

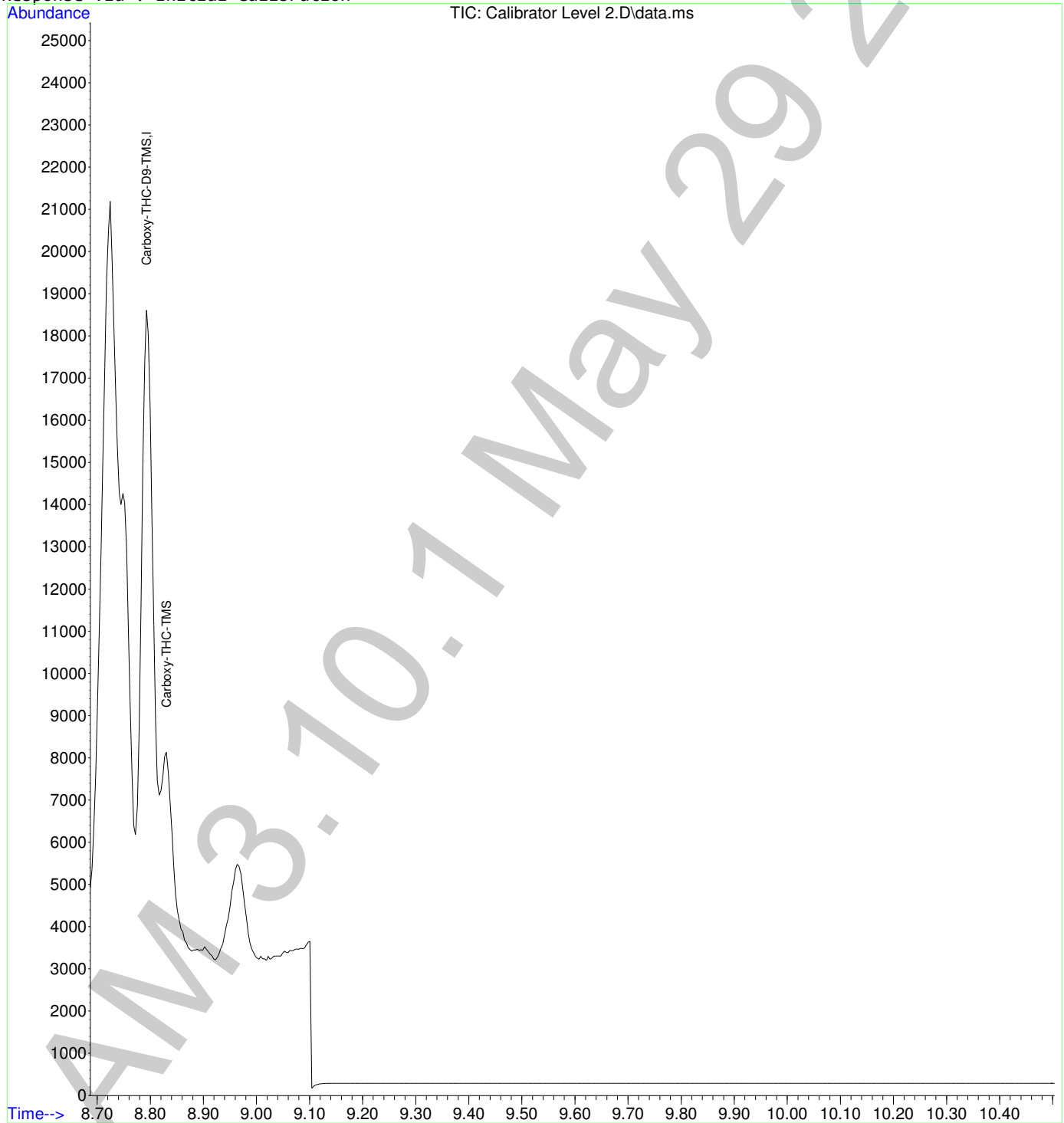

2

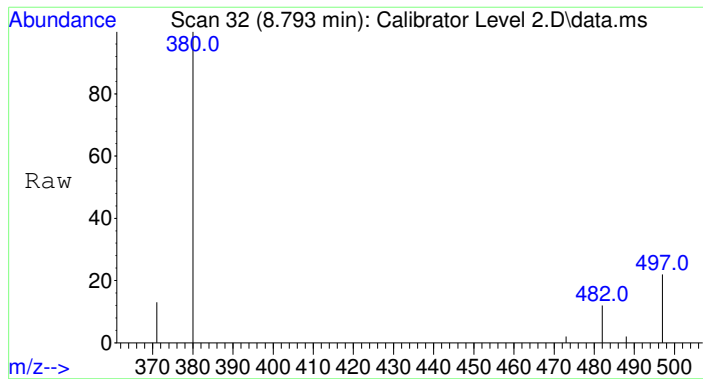

#1
 Carboxy-THC-D9-TMS
 Concen: 25.00 ng/mL
 RT: 8.793 min Scan# 32
 Delta R.T. -0.000 min
 Lab File: Calibrator Level 2.D
 Acq: 29 May 2015 17:18

| Tgt Ion | Ratio | Resp | Lower | Upper |
|---------|-------|-------|-------|-------|
| 380 | 100 | 19045 | | |
| 482 | 10.6 | 8.6 | 12.8 | |
| 497 | 20.9 | 16.7 | 25.1 | |

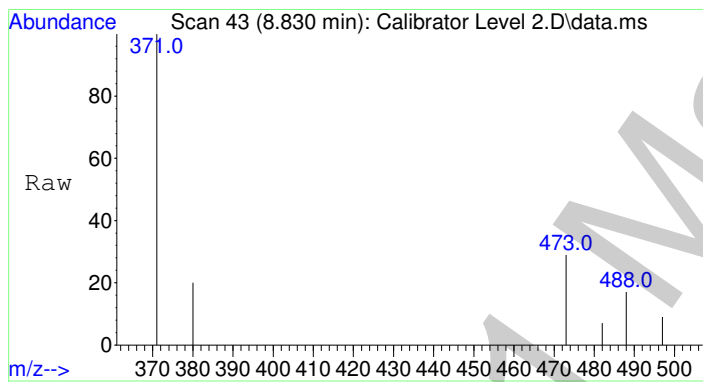
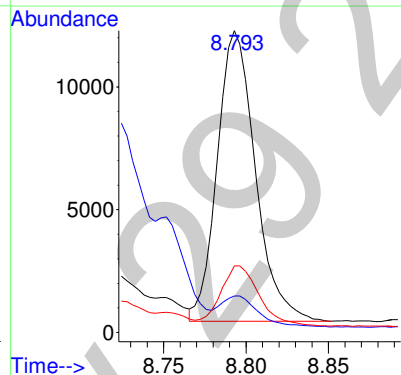
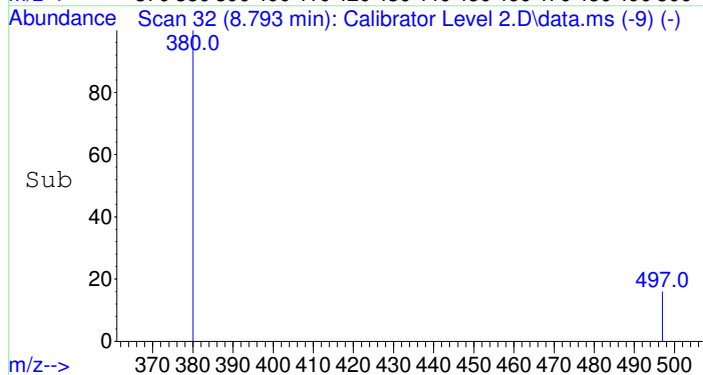

#2
 Carboxy-THC-TMS
 Concen: 5.39 ng/mL
 RT: 8.830 min Scan# 43
 Delta R.T. -0.001 min
 Lab File: Calibrator Level 2.D
 Acq: 29 May 2015 17:18

| Tgt Ion | Ratio | Resp | Lower | Upper |
|---------|-------|------|-------|-------|
| 371 | 100 | 5233 | | |
| 473 | 36.4 | 31.0 | 46.4 | |
| 488 | 21.3 | 18.0 | 27.0 | |

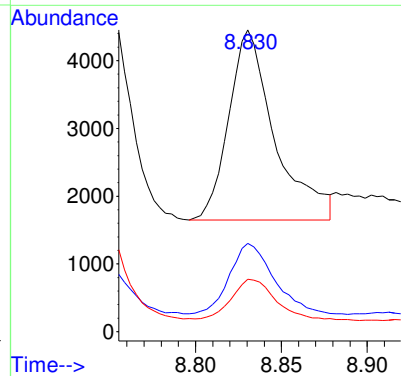
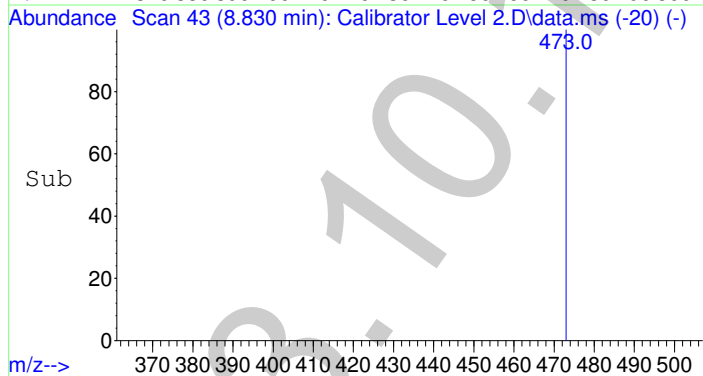

2

Data Path : F:\Data\052915CANN\
 Data File : Calibrator Level 2.D
 Acq On : 29 May 2015 17:18
 Operator : Pocatello Laboratory
 Sample : Calibrator Level 2: 5 ng/mL
 Misc : Analytical Method 3.10.1
 ALS Vial : 3 Sample Multiplier: 1

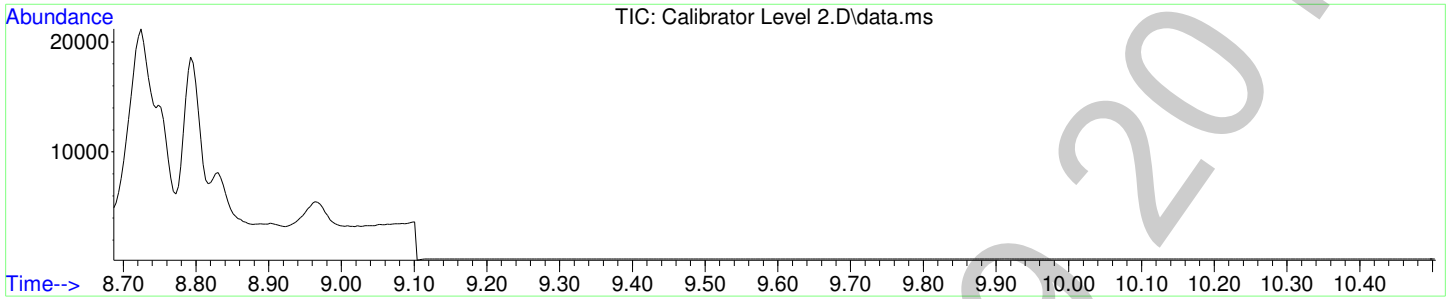

Carboxy-THC-D9-TMS

(ISTD) Amount: 25.00 ng/mL

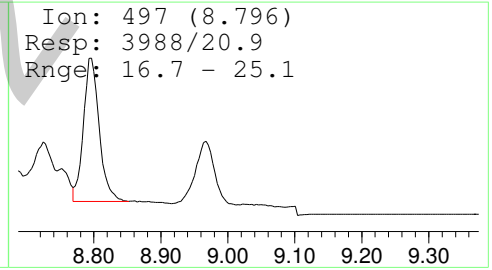
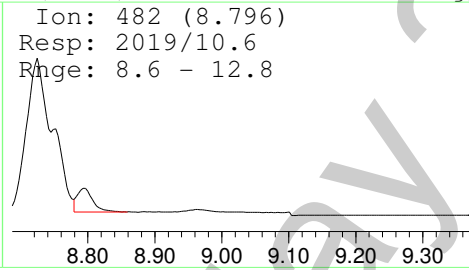
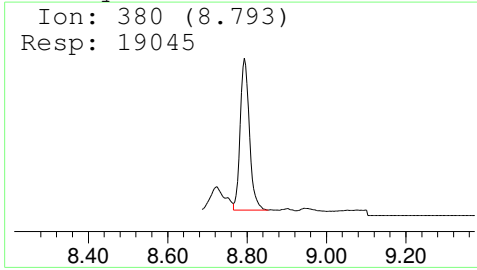

Carboxy-THC-TMS

Amount: 5.39 ng/mL

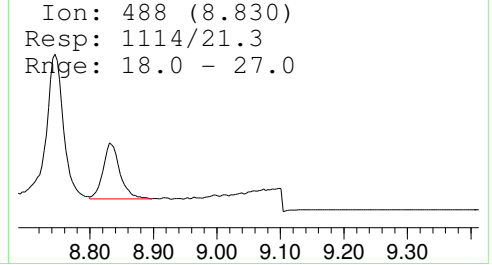
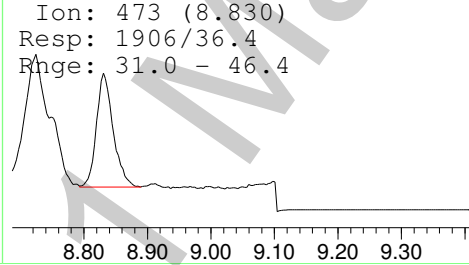
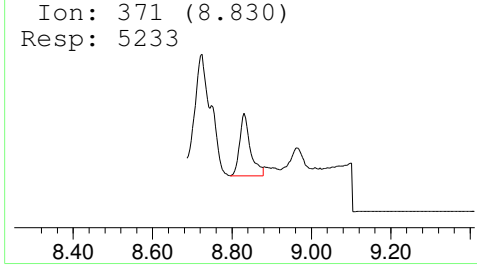

2

Data Path : F:\Data\052915CANN\
 Data File : Calibrator Level 3.D
 Acq On : 29 May 2015 17:33
 Operator : Pocatello Laboratory
 Sample : Calibrator Level 3: 10 ng/mL
 Misc : Analytical Method 3.10.1
 ALS Vial : 4 Sample Multiplier: 1

Quant Time: Jun 01 09:07:47 2015
 Quant Method : F:\Methods\Cann11-10-2010.M
 Quant Title : Analytical Method 3.10.1: Blood Carboxy-THC
 QLast Update : Mon Jun 01 09:05:51 2015
 Response via : Initial Calibration

| Compound | R.T. | QIon | Response | Conc | Units | Dev(Min) |
|-----------------------|-------|------|----------|-------|-------|---------------|
| Internal Standards | | | | | | |
| 1) Carboxy-THC-D9-TMS | 8.793 | 380 | 16560 | 25.00 | ng/mL | 0.00 |
| Target Compounds | | | | | | |
| 2) Carboxy-THC-TMS | 8.831 | 371 | 8676 | 10.38 | ng/mL | Qvalue 100 |

(#) = qualifier out of range (m) = manual integration (+) = signals summed

AM 3.10.1 May 29 2015

2

Data Path : F:\Data\052915CANN\
Data File : Calibrator Level 3.D
Acq On : 29 May 2015 17:33
Operator : Pocatello Laboratory
Sample : Calibrator Level 3: 10 ng/mL
Misc : Analytical Method 3.10.1
ALS Vial : 4 Sample Multiplier: 1

Quant Time: Jun 01 09:07:47 2015
Quant Method : F:\Methods\Cann11-10-2010.M
Quant Title : Analytical Method 3.10.1: Blood Carboxy-THC
QLast Update : Mon Jun 01 09:05:51 2015
Response via : Initial Calibration

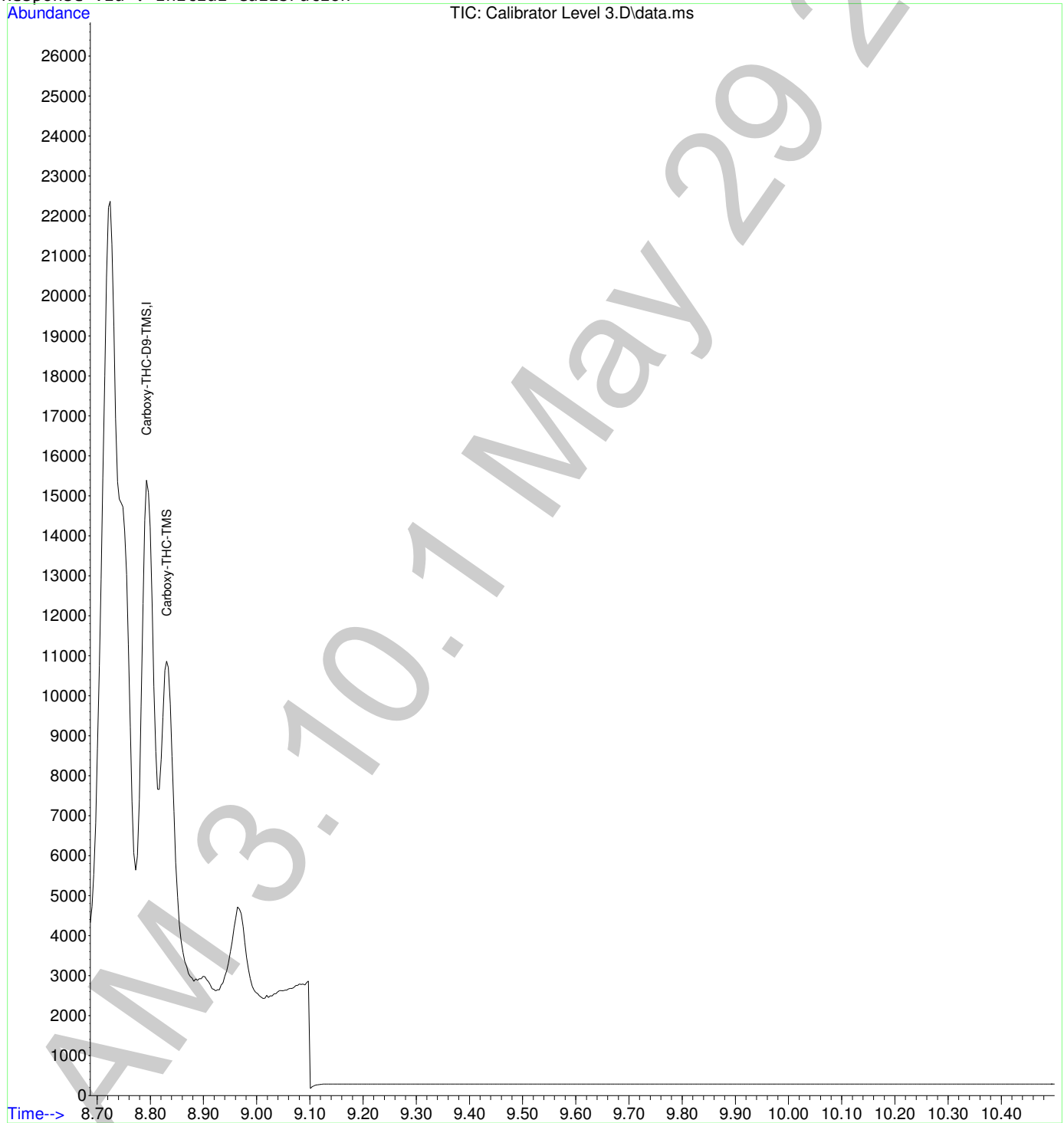

2

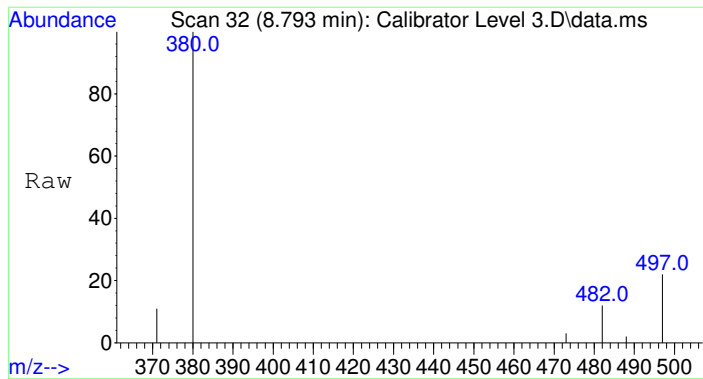

#1
 Carboxy-THC-D9-TMS
 Concen: 25.00 ng/mL
 RT: 8.793 min Scan# 32
 Delta R.T. -0.000 min
 Lab File: Calibrator Level 3.D
 Acq: 29 May 2015 17:33

| Tgt Ion | Ratio | Resp | Lower | Upper |
|---------|-------|-------|-------|-------|
| 380 | 100 | 16560 | | |
| 482 | 10.7 | 8.6 | 12.8 | |
| 497 | 20.9 | 16.7 | 25.1 | |

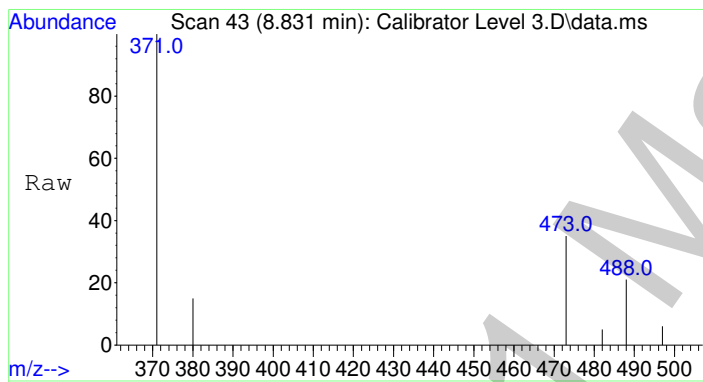
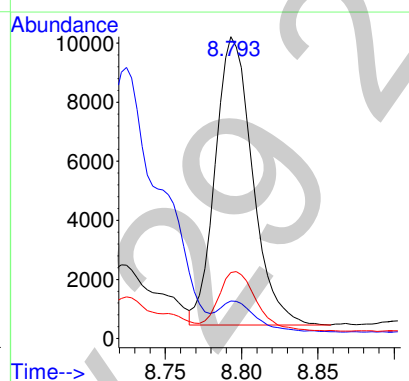
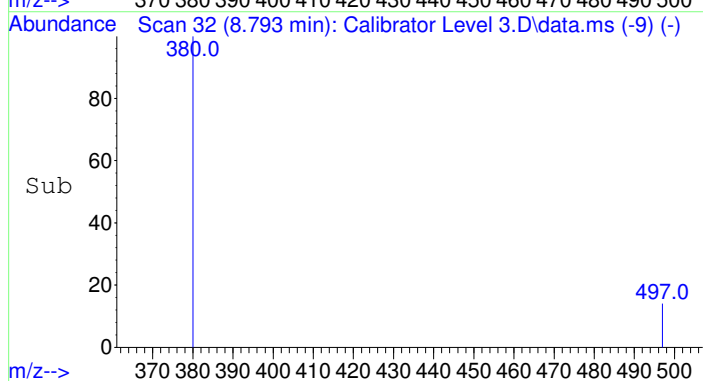

#2
 Carboxy-THC-TMS
 Concen: 10.38 ng/mL
 RT: 8.831 min Scan# 43
 Delta R.T. -0.000 min
 Lab File: Calibrator Level 3.D
 Acq: 29 May 2015 17:33

| Tgt Ion | Ratio | Resp | Lower | Upper |
|---------|-------|------|-------|-------|
| 371 | 100 | 8676 | | |
| 473 | 38.7 | 31.0 | 46.4 | |
| 488 | 22.5 | 18.0 | 27.0 | |

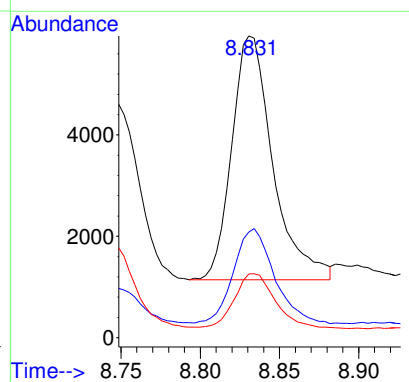
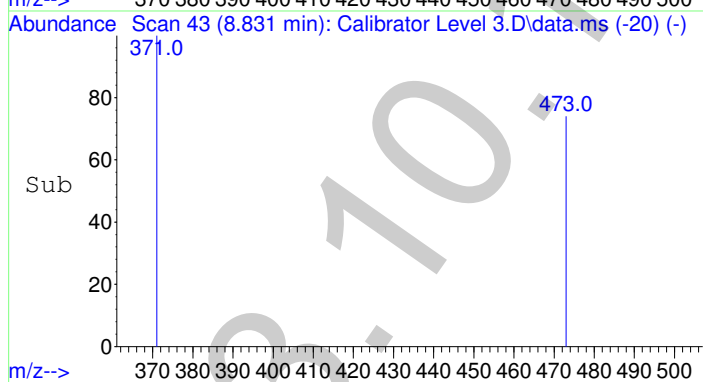

g

Data Path : F:\Data\052915CANN\
 Data File : Calibrator Level 3.D
 Acq On : 29 May 2015 17:33
 Operator : Pocatello Laboratory
 Sample : Calibrator Level 3: 10 ng/mL
 Misc : Analytical Method 3.10.1
 ALS Vial : 4 Sample Multiplier: 1

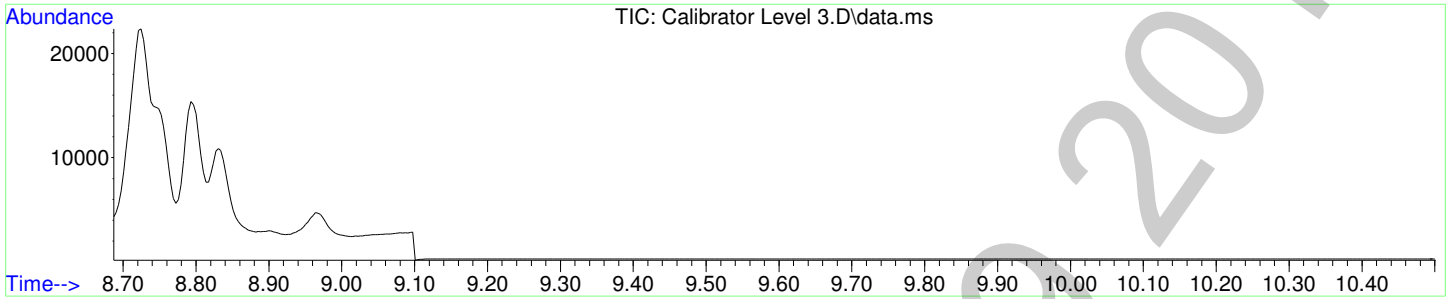

Carboxy-THC-D9-TMS

(ISTD) Amount: 25.00 ng/mL

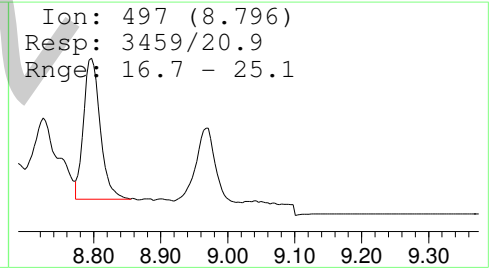
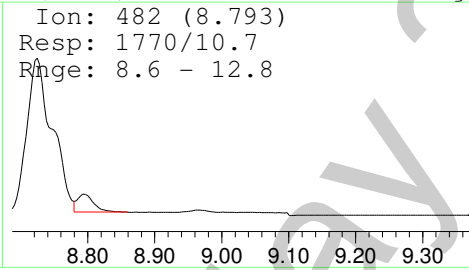
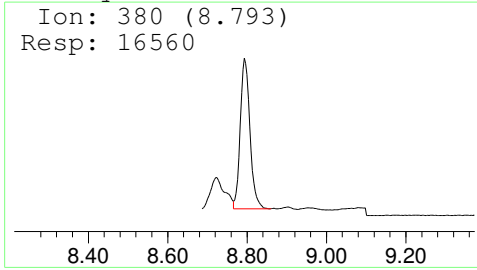

Carboxy-THC-TMS

Amount: 10.38 ng/mL

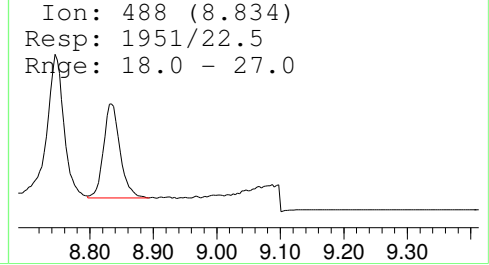
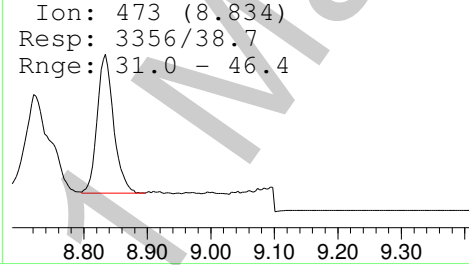
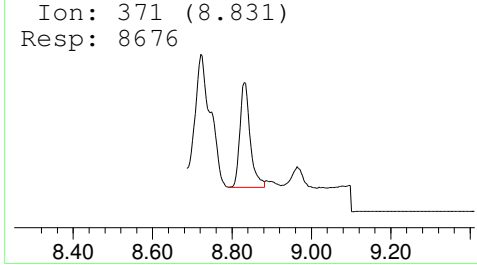

g

Data Path : F:\Data\052915CANN\
 Data File : Calibrator Level 4.D
 Acq On : 29 May 2015 17:47
 Operator : Pocatello Laboratory
 Sample : Calibrator Level 4: 25 ng/mL
 Misc : Analytical Method 3.10.1
 ALS Vial : 5 Sample Multiplier: 1

Quant Time: Jun 01 09:08:28 2015
 Quant Method : F:\Methods\Cann11-10-2010.M
 Quant Title : Analytical Method 3.10.1: Blood Carboxy-THC
 QLast Update : Mon Jun 01 09:05:51 2015
 Response via : Initial Calibration

| Compound | R.T. | QIon | Response | Conc | Units | Dev(Min) |
|-----------------------|-------|------|----------|-------|-------|--------------|
| Internal Standards | | | | | | |
| 1) Carboxy-THC-D9-TMS | 8.793 | 380 | 20164 | 25.00 | ng/mL | 0.00 |
| Target Compounds | | | | | | |
| 2) Carboxy-THC-TMS | 8.831 | 371 | 24218 | 23.95 | ng/mL | Qvalue 97 |

(#) = qualifier out of range (m) = manual integration (+) = signals summed

AM 3.10.1 May 29 2015

2

Data Path : F:\Data\052915CANN\
Data File : Calibrator Level 4.D
Acq On : 29 May 2015 17:47
Operator : Pocatello Laboratory
Sample : Calibrator Level 4: 25 ng/mL
Misc : Analytical Method 3.10.1
ALS Vial : 5 Sample Multiplier: 1

Quant Time: Jun 01 09:08:28 2015
Quant Method : F:\Methods\Cann11-10-2010.M
Quant Title : Analytical Method 3.10.1: Blood Carboxy-THC
QLast Update : Mon Jun 01 09:05:51 2015
Response via : Initial Calibration

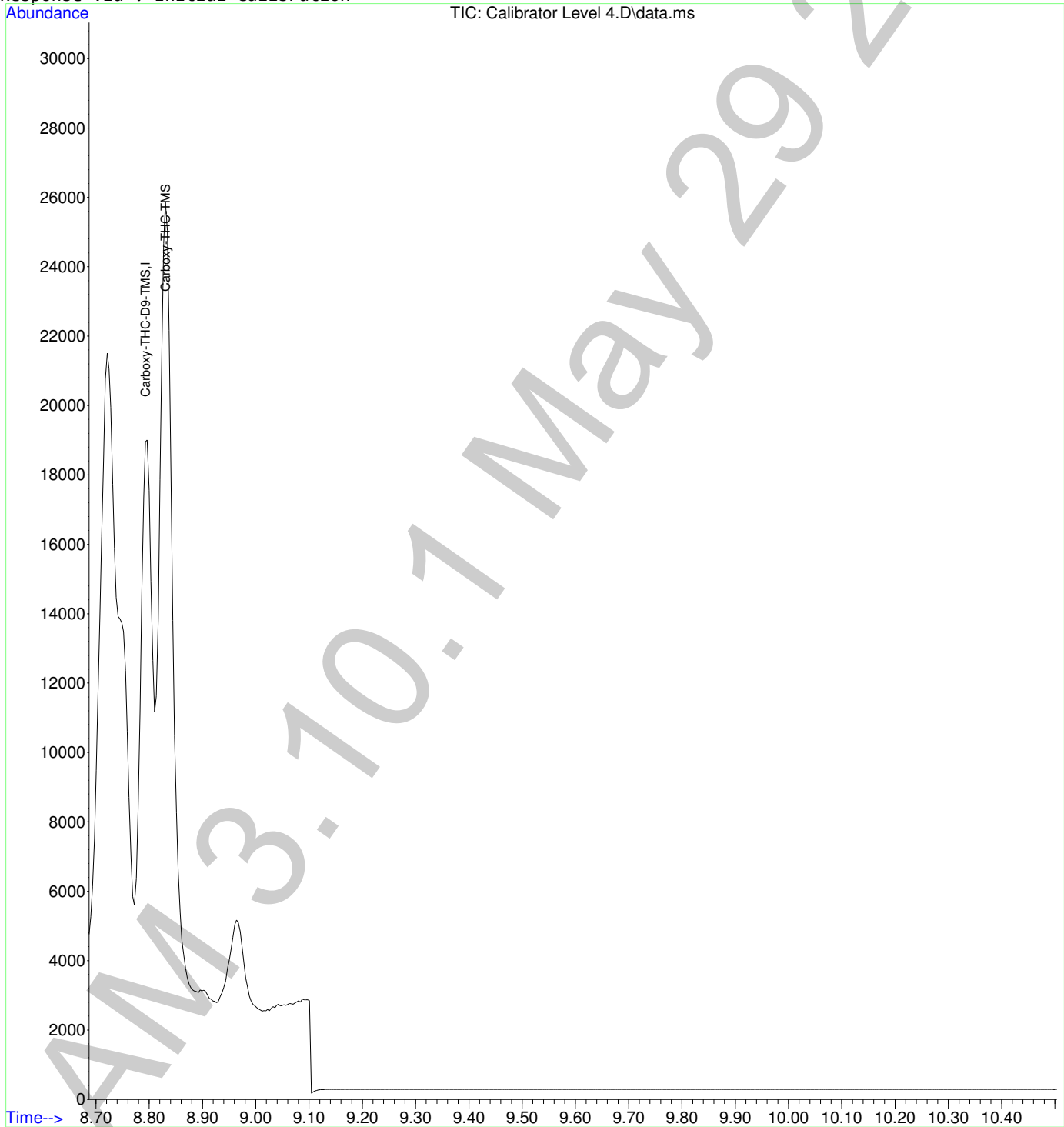

2

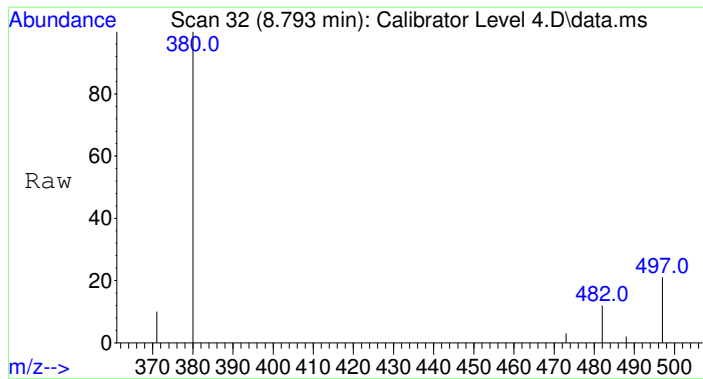

#1
 Carboxy-THC-D9-TMS
 Concen: 25.00 ng/mL
 RT: 8.793 min Scan# 32
 Delta R.T. -0.000 min
 Lab File: Calibrator Level 4.D
 Acq: 29 May 2015 17:47

| Tgt Ion | Ratio | Resp | Lower | Upper |
|---------|-------|-------|-------|-------|
| 380 | 100 | 20164 | | |
| 482 | 10.2 | 8.6 | 12.8 | |
| 497 | 20.8 | 16.7 | 25.1 | |

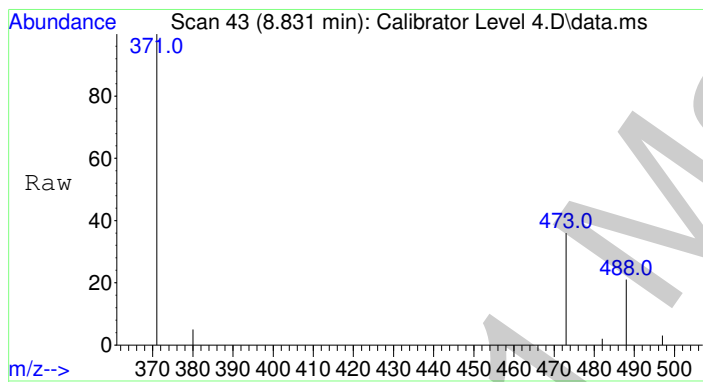
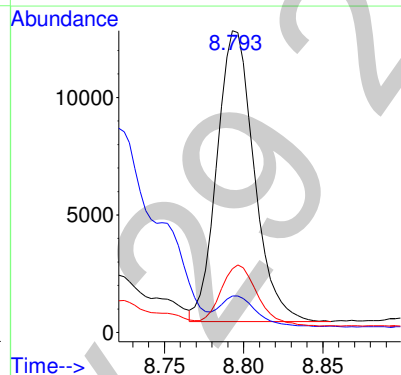
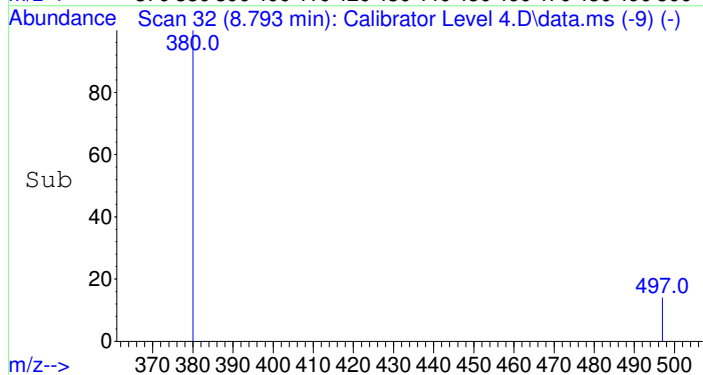

#2
 Carboxy-THC-TMS
 Concen: 23.95 ng/mL
 RT: 8.831 min Scan# 43
 Delta R.T. -0.000 min
 Lab File: Calibrator Level 4.D
 Acq: 29 May 2015 17:47

| Tgt Ion | Ratio | Resp | Lower | Upper |
|---------|-------|-------|-------|-------|
| 371 | 100 | 24218 | | |
| 473 | 36.6 | 31.0 | 46.4 | |
| 488 | 21.9 | 18.0 | 27.0 | |

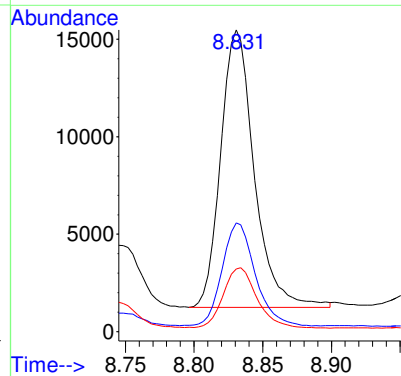
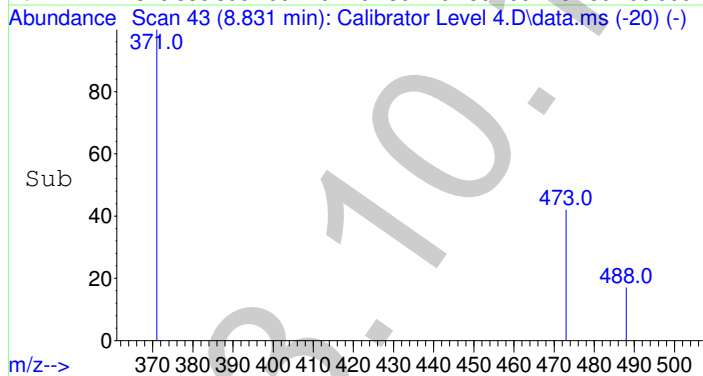

2

Data Path : F:\Data\052915CANN\
 Data File : Calibrator Level 4.D
 Acq On : 29 May 2015 17:47
 Operator : Pocatello Laboratory
 Sample : Calibrator Level 4: 25 ng/mL
 Misc : Analytical Method 3.10.1
 ALS Vial : 5 Sample Multiplier: 1

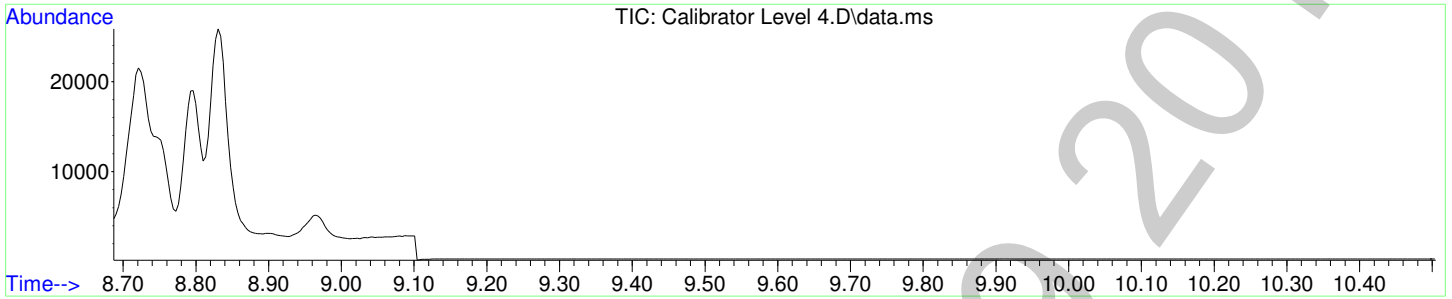

Carboxy-THC-D9-TMS

(ISTD) Amount: 25.00 ng/mL

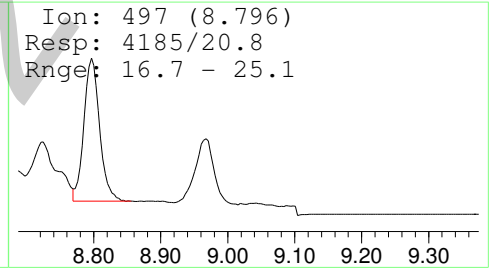
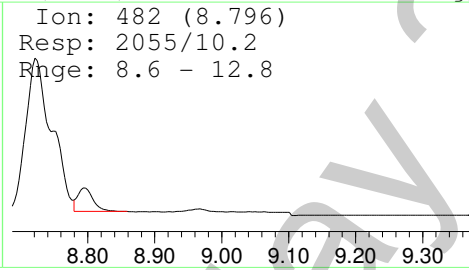
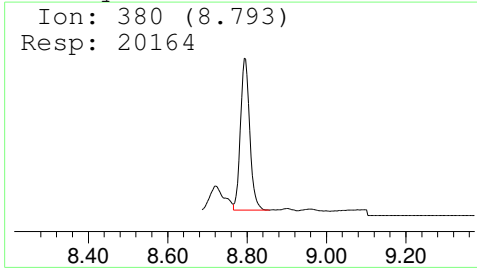

Carboxy-THC-TMS

Amount: 23.95 ng/mL

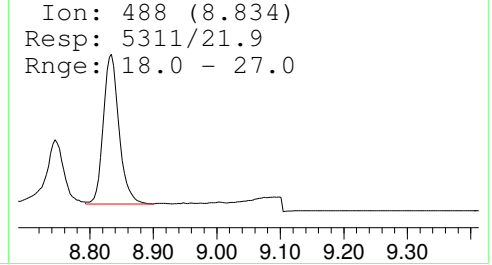
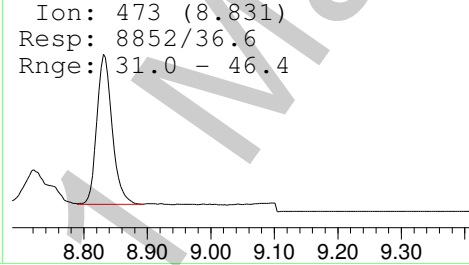
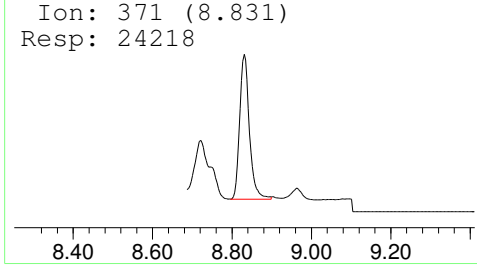

g

Data Path : F:\Data\052915CANN\
 Data File : Calibrator Level 5.D
 Acq On : 29 May 2015 18:02
 Operator : Pocatello Laboratory
 Sample : Calibrator Level 5: 50 ng/mL
 Misc : Analytical Method 3.10.1
 ALS Vial : 6 Sample Multiplier: 1

Quant Time: Jun 01 09:09:03 2015
 Quant Method : F:\Methods\Cann11-10-2010.M
 Quant Title : Analytical Method 3.10.1: Blood Carboxy-THC
 QLast Update : Mon Jun 01 09:05:51 2015
 Response via : Initial Calibration

| Compound | R.T. | QIon | Response | Conc | Units | Dev(Min) |
|-----------------------|-------|------|----------|-------|-------|--------------|
| Internal Standards | | | | | | |
| 1) Carboxy-THC-D9-TMS | 8.793 | 380 | 19705 | 25.00 | ng/mL | 0.00 |
| Target Compounds | | | | | | |
| 2) Carboxy-THC-TMS | 8.831 | 371 | 49258 | 49.97 | ng/mL | Qvalue 97 |

(#) = qualifier out of range (m) = manual integration (+) = signals summed

AM 3.10.1 May 29 2015

2

Data Path : F:\Data\052915CANN\
Data File : Calibrator Level 5.D
Acq On : 29 May 2015 18:02
Operator : Pocatello Laboratory
Sample : Calibrator Level 5: 50 ng/mL
Misc : Analytical Method 3.10.1
ALS Vial : 6 Sample Multiplier: 1

Quant Time: Jun 01 09:09:03 2015
Quant Method : F:\Methods\Cann11-10-2010.M
Quant Title : Analytical Method 3.10.1: Blood Carboxy-THC
QLast Update : Mon Jun 01 09:05:51 2015
Response via : Initial Calibration

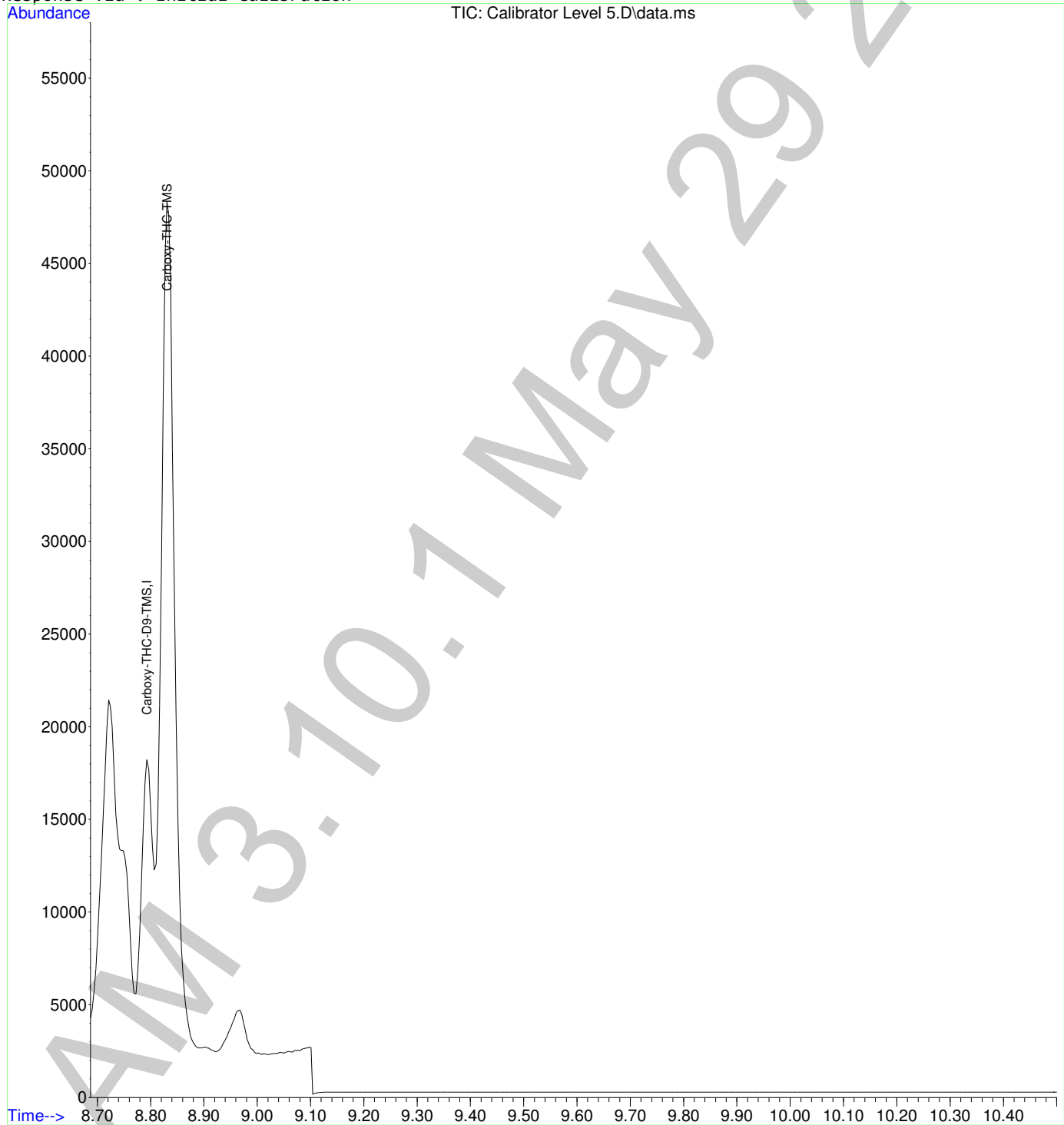

2

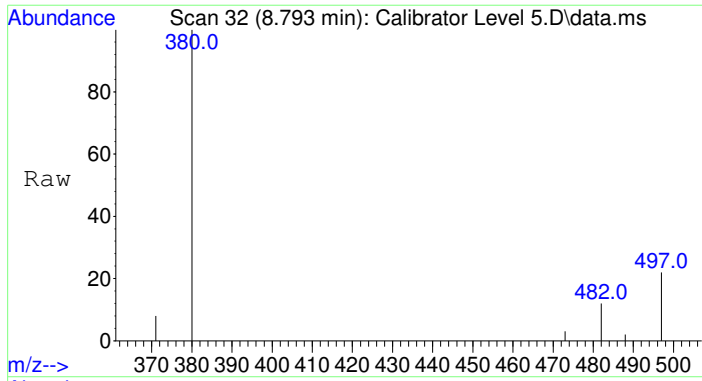

#1
 Carboxy-THC-D9-TMS
 Concen: 25.00 ng/mL
 RT: 8.793 min Scan# 32
 Delta R.T. 0.000 min
 Lab File: Calibrator Level 5.D
 Acq: 29 May 2015 18:02

| Tgt Ion | Ratio | Resp | Lower | Upper |
|---------|-------|-------|-------|-------|
| 380 | 100 | 19705 | | |
| 482 | 10.6 | 8.6 | 12.8 | |
| 497 | 20.9 | 16.7 | 25.1 | |

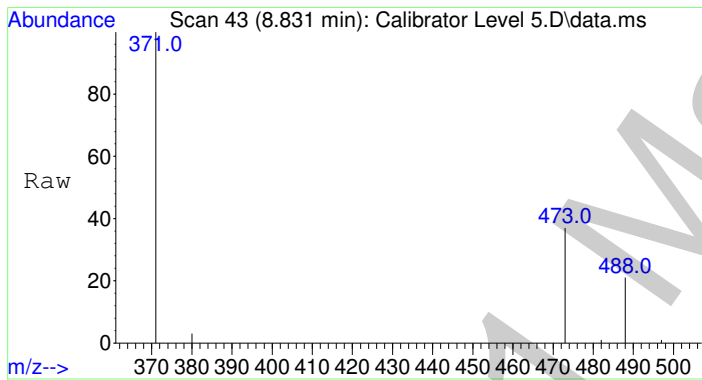
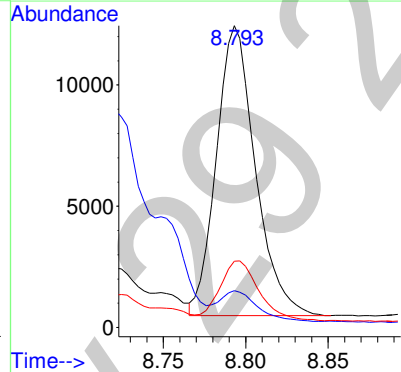
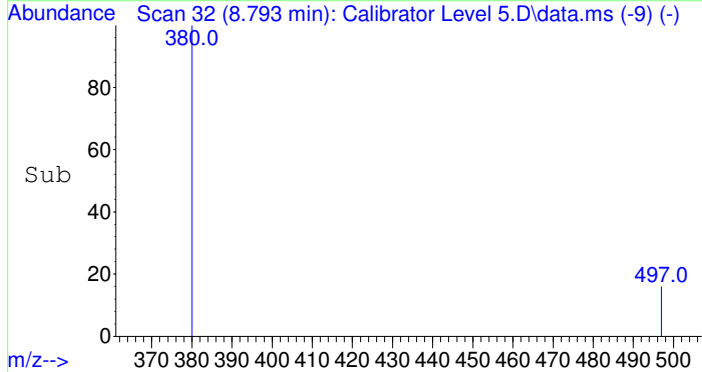

#2
 Carboxy-THC-TMS
 Concen: 49.97 ng/mL
 RT: 8.831 min Scan# 43
 Delta R.T. -0.000 min
 Lab File: Calibrator Level 5.D
 Acq: 29 May 2015 18:02

| Tgt Ion | Ratio | Resp | Lower | Upper |
|---------|-------|-------|-------|-------|
| 371 | 100 | 49258 | | |
| 473 | 36.6 | 31.0 | 46.4 | |
| 488 | 21.7 | 18.0 | 27.0 | |

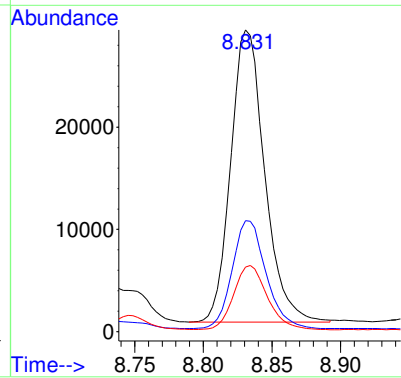
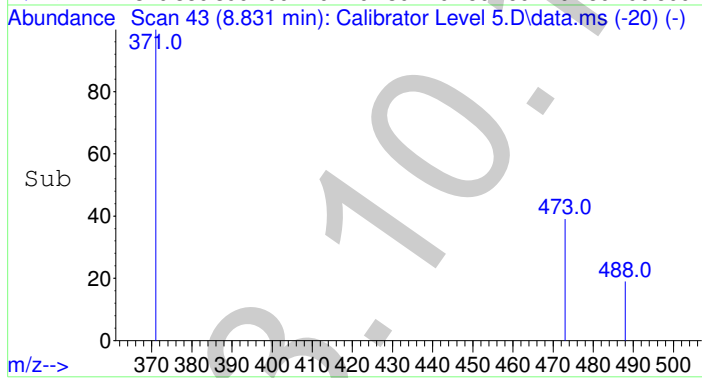

2

Data Path : F:\Data\052915CANN\
 Data File : Calibrator Level 5.D
 Acq On : 29 May 2015 18:02
 Operator : Pocatello Laboratory
 Sample : Calibrator Level 5: 50 ng/mL
 Misc : Analytical Method 3.10.1
 ALS Vial : 6 Sample Multiplier: 1

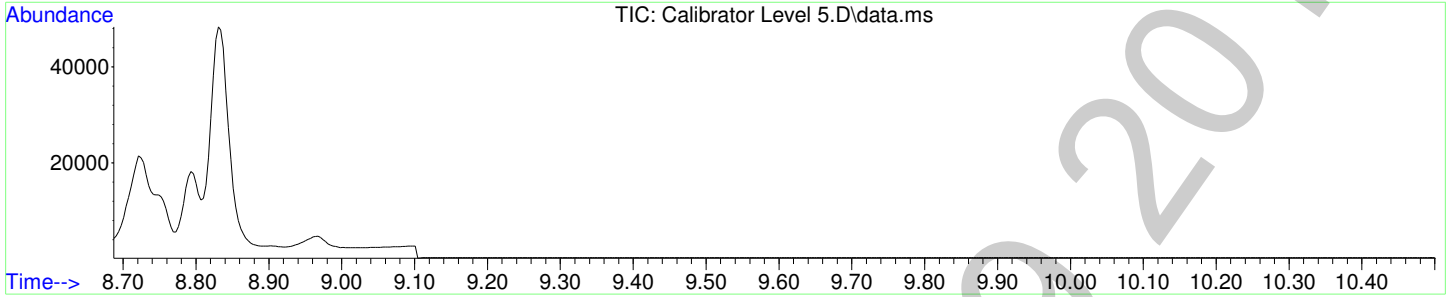

Carboxy-THC-D9-TMS

(ISTD) Amount: 25.00 ng/mL

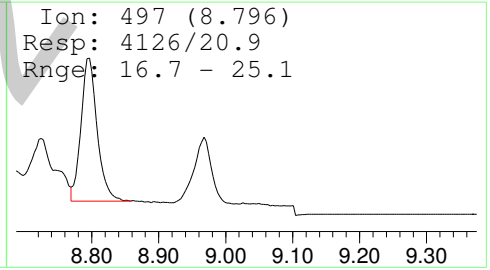
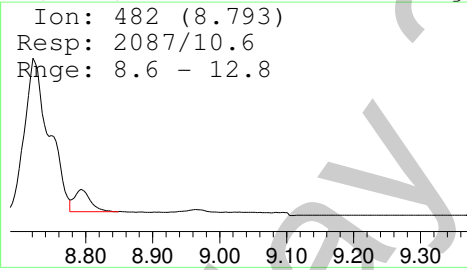
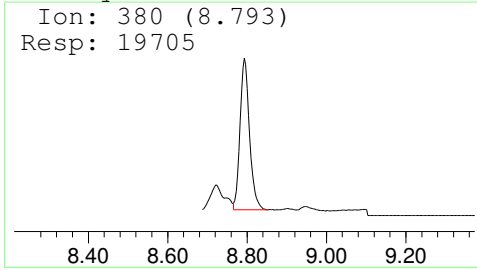

Carboxy-THC-TMS

Amount: 49.97 ng/mL

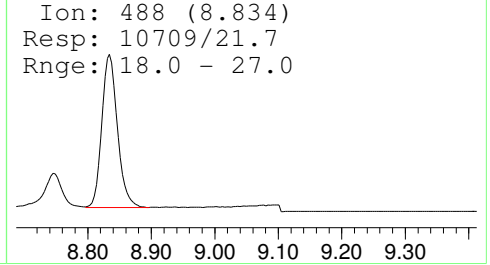
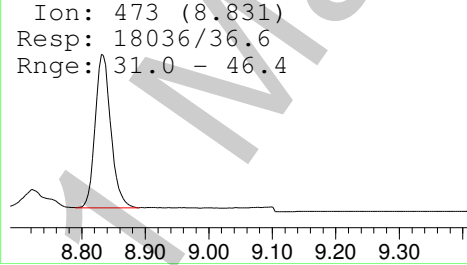
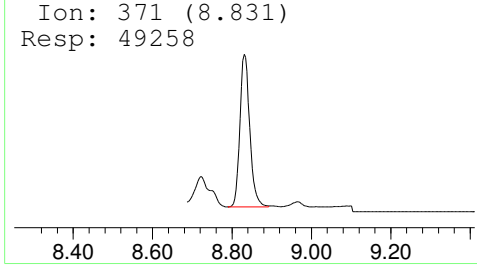

Data Path : F:\Data\052915CANN\
 Data File : Calibrator Level 6.D
 Acq On : 29 May 2015 18:16
 Operator : Pocatello Laboratory
 Sample : Calibrator Level 6: 100 ng/mL
 Misc : Analytical Method 3.10.1
 ALS Vial : 7 Sample Multiplier: 1

Quant Time: Jun 01 09:09:38 2015
 Quant Method : F:\Methods\Cann11-10-2010.M
 Quant Title : Analytical Method 3.10.1: Blood Carboxy-THC
 QLast Update : Mon Jun 01 09:05:51 2015
 Response via : Initial Calibration

| Compound | R.T. | QIon | Response | Conc | Units | Dev(Min) |
|-----------------------|-------|------|----------|--------|-------|--------------|
| Internal Standards | | | | | | |
| 1) Carboxy-THC-D9-TMS | 8.793 | 380 | 17210 | 25.00 | ng/mL | 0.00 |
| Target Compounds | | | | | | |
| 2) Carboxy-THC-TMS | 8.831 | 371 | 86247 | 100.30 | ng/mL | Qvalue 97 |

(#) = qualifier out of range (m) = manual integration (+) = signals summed

AM 3.10.1 May 29 2015

2

Data Path : F:\Data\052915CANN\
Data File : Calibrator Level 6.D
Acq On : 29 May 2015 18:16
Operator : Pocatello Laboratory
Sample : Calibrator Level 6: 100 ng/mL
Misc : Analytical Method 3.10.1
ALS Vial : 7 Sample Multiplier: 1

Quant Time: Jun 01 09:09:38 2015
Quant Method : F:\Methods\Cann11-10-2010.M
Quant Title : Analytical Method 3.10.1: Blood Carboxy-THC
QLast Update : Mon Jun 01 09:05:51 2015
Response via : Initial Calibration

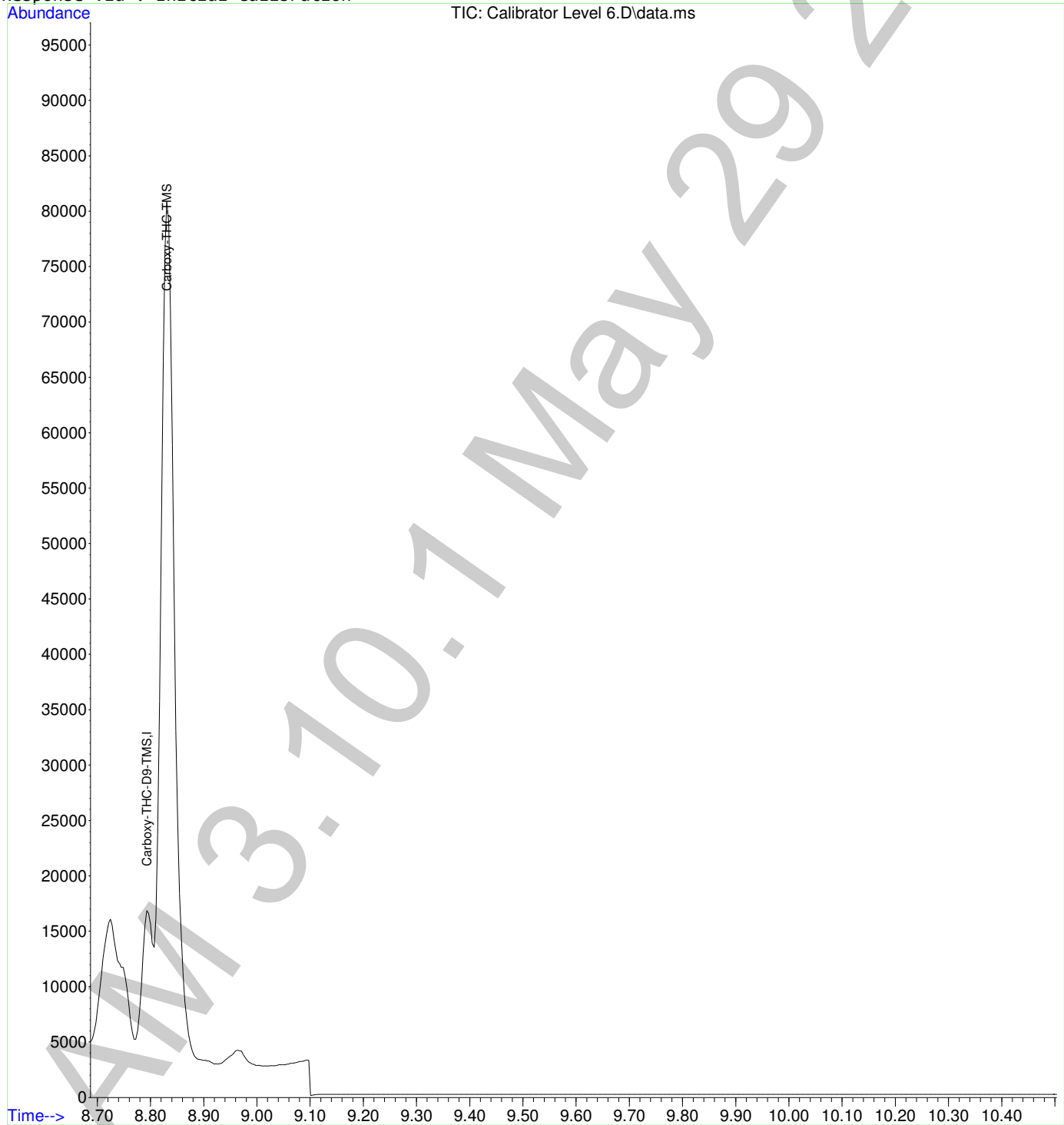

2

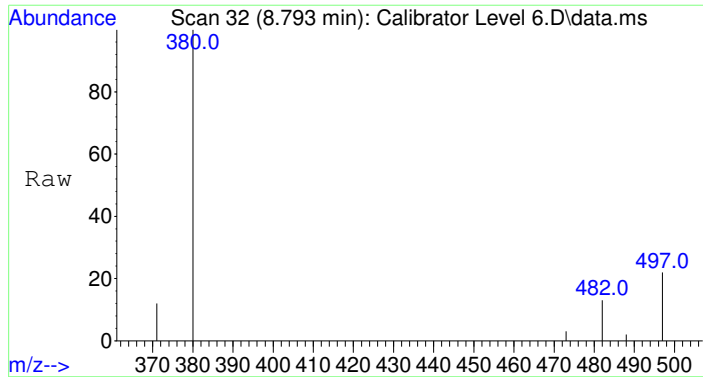

#1
 Carboxy-THC-D9-TMS
 Concen: 25.00 ng/mL
 RT: 8.793 min Scan# 32
 Delta R.T. -0.000 min
 Lab File: Calibrator Level 6.D
 Acq: 29 May 2015 18:16

| Tgt Ion | Ratio | Resp | Lower | Upper |
|---------|-------|-------|-------|-------|
| 380 | 100 | 17210 | | |
| 482 | 11.0 | 8.6 | 12.8 | |
| 497 | 20.8 | 16.7 | 25.1 | |

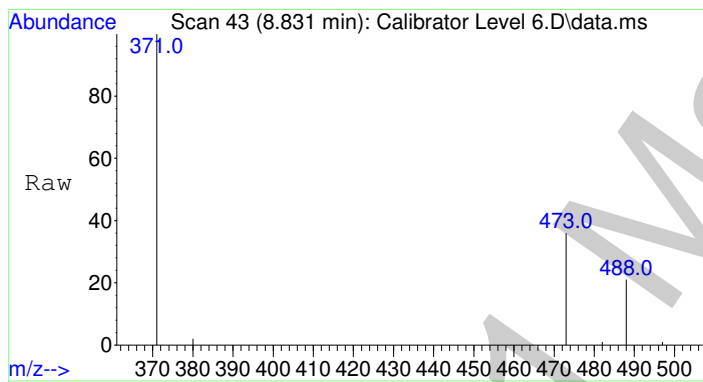
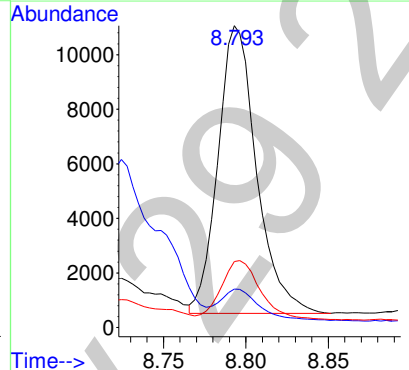
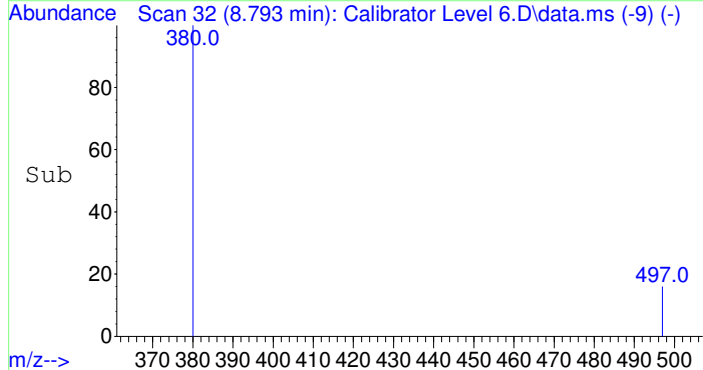

#2
 Carboxy-THC-TMS
 Concen: 100.30 ng/mL
 RT: 8.831 min Scan# 43
 Delta R.T. -0.000 min
 Lab File: Calibrator Level 6.D
 Acq: 29 May 2015 18:16

| Tgt Ion | Ratio | Resp | Lower | Upper |
|---------|-------|-------|-------|-------|
| 371 | 100 | 86247 | | |
| 473 | 36.8 | 31.0 | 46.4 | |
| 488 | 21.7 | 18.0 | 27.0 | |

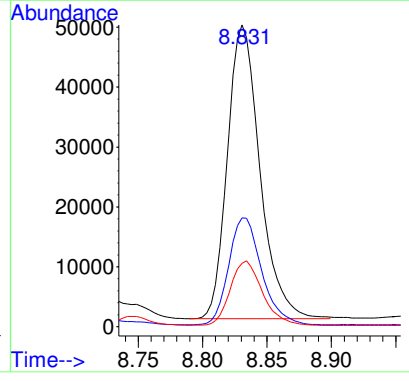
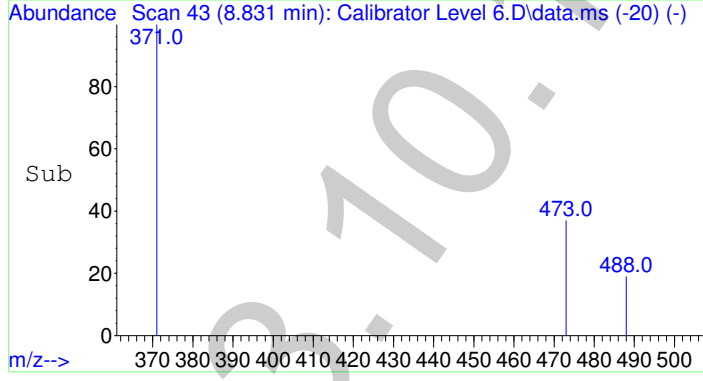

2

Data Path : F:\Data\052915CANN\
 Data File : Calibrator Level 6.D
 Acq On : 29 May 2015 18:16
 Operator : Pocatello Laboratory
 Sample : Calibrator Level 6: 100 ng/mL
 Misc : Analytical Method 3.10.1
 ALS Vial : 7 Sample Multiplier: 1

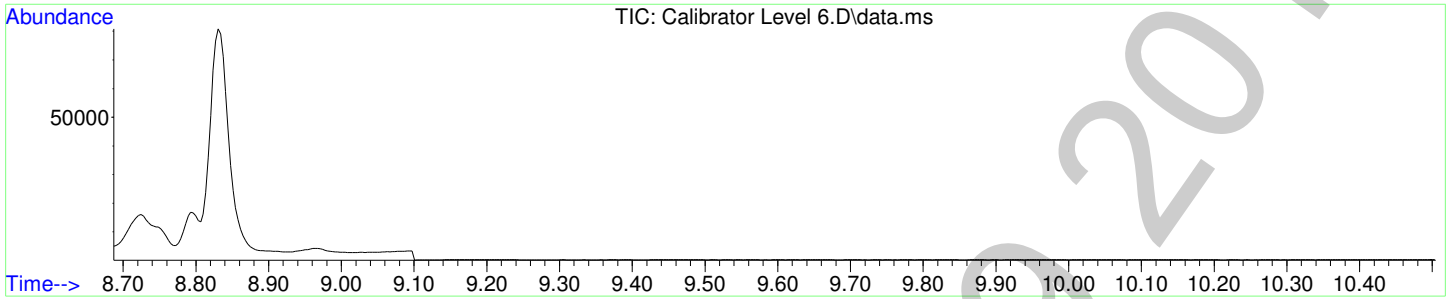

Carboxy-THC-D9-TMS

(ISTD) Amount: 25.00 ng/mL

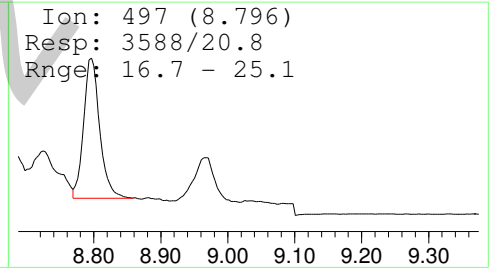
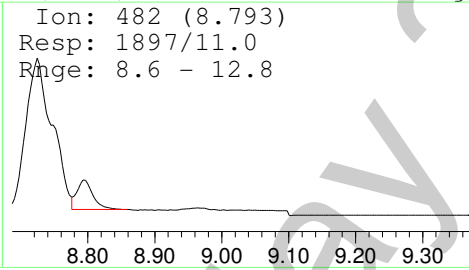
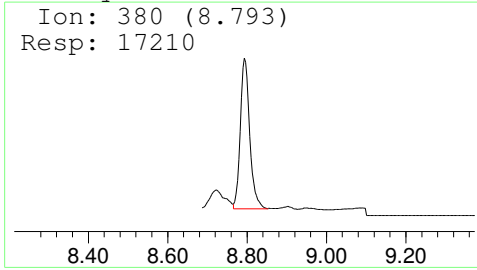

Carboxy-THC-TMS

Amount: 100.30 ng/mL

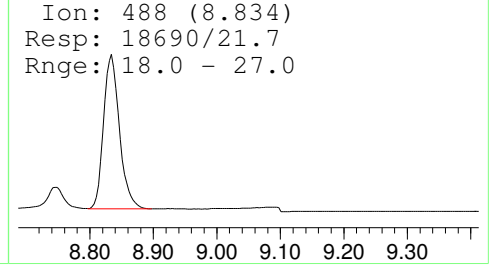
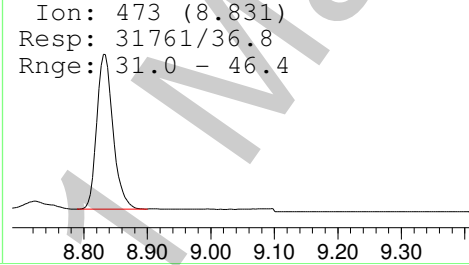
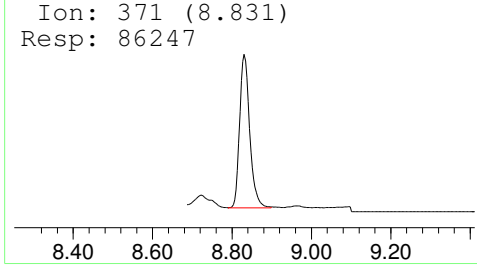

2

File :F:\Data\052915CANN\Blank3.D
Operator : Pocatello Laboratory
Acquired : 29 May 2015 18:31 using AcqMethod CANN-11-10-2010.M
Instrument : Bones
Sample Name: Blank
Misc Info : CHCl3
Vial Number: 98

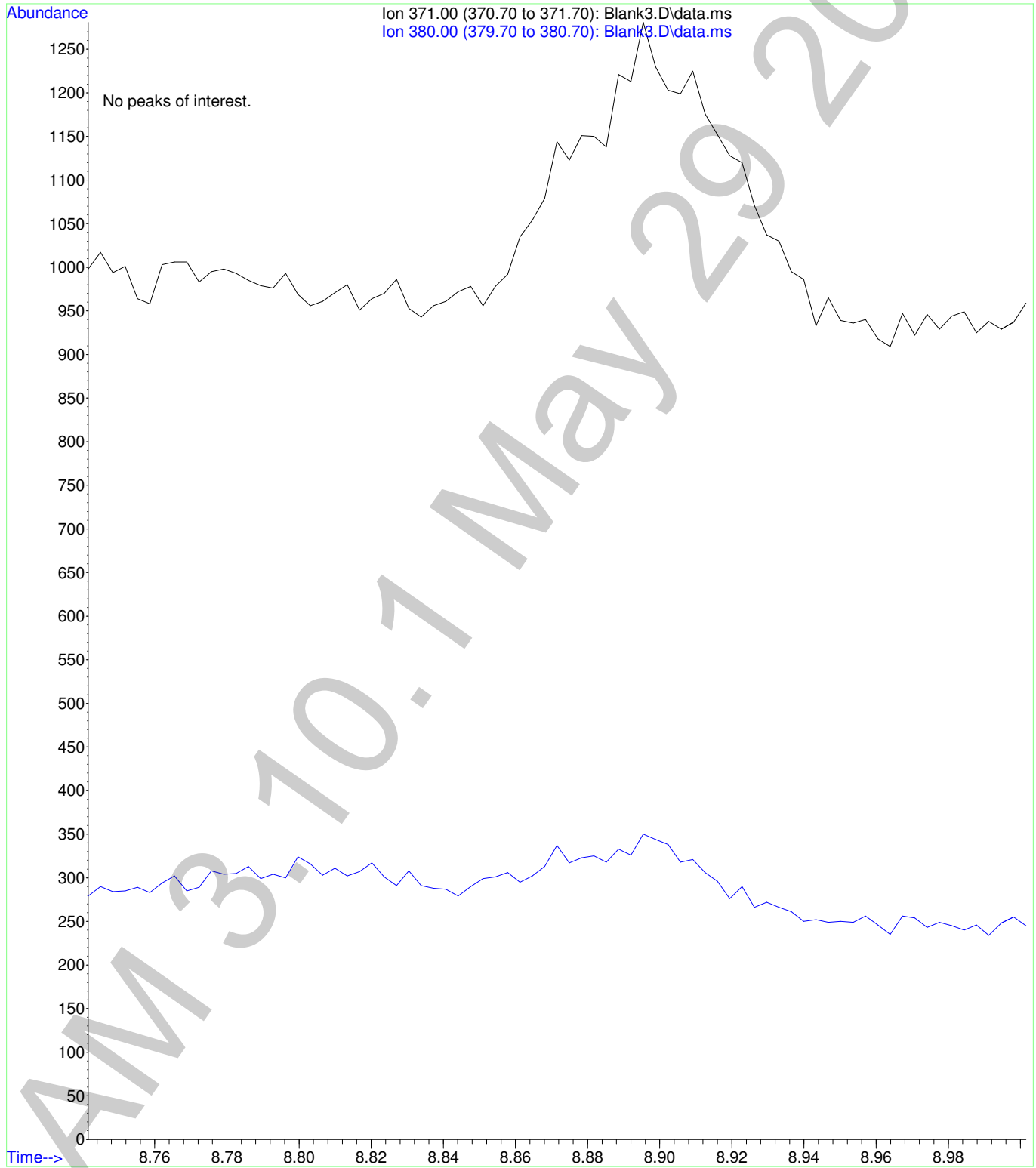

Data Path : F:\Data\052915CANN\
 Data File : Low Control-1.D
 Acq On : 29 May 2015 19:58
 Operator : Pocatello Laboratory
 Sample : Low Control: 6 ng/mL
 Misc : Analytical Method 3.10.1
 ALS Vial : 8 Sample Multiplier: 1

Quant Time: Jun 01 09:10:38 2015
 Quant Method : F:\Methods\Cann11-10-2010.M
 Quant Title : Analytical Method 3.10.1: Blood Carboxy-THC
 QLast Update : Mon Jun 01 09:05:51 2015
 Response via : Initial Calibration

| Compound | R.T. | QIon | Response | Conc | Units | Dev(Min) |
|-----------------------|-------|------|----------|-------|-------|---------------|
| Internal Standards | | | | | | |
| 1) Carboxy-THC-D9-TMS | 8.793 | 380 | 20162 | 25.00 | ng/mL | 0.00 |
| Target Compounds | | | | | | |
| 2) Carboxy-THC-TMS | 8.831 | 371 | 5913 | 5.76 | ng/mL | Qvalue 100 |

(#) = qualifier out of range (m) = manual integration (+) = signals summed

AM 3.10.1 May 29 2015

Data Path : F:\Data\052915CANN\
Data File : Low Control-1.D
Acq On : 29 May 2015 19:58
Operator : Pocatello Laboratory
Sample : Low Control: 6 ng/mL
Misc : Analytical Method 3.10.1
ALS Vial : 8 Sample Multiplier: 1

Quant Time: Jun 01 09:10:38 2015
Quant Method : F:\Methods\Cann11-10-2010.M
Quant Title : Analytical Method 3.10.1: Blood Carboxy-THC
QLast Update : Mon Jun 01 09:05:51 2015
Response via : Initial Calibration

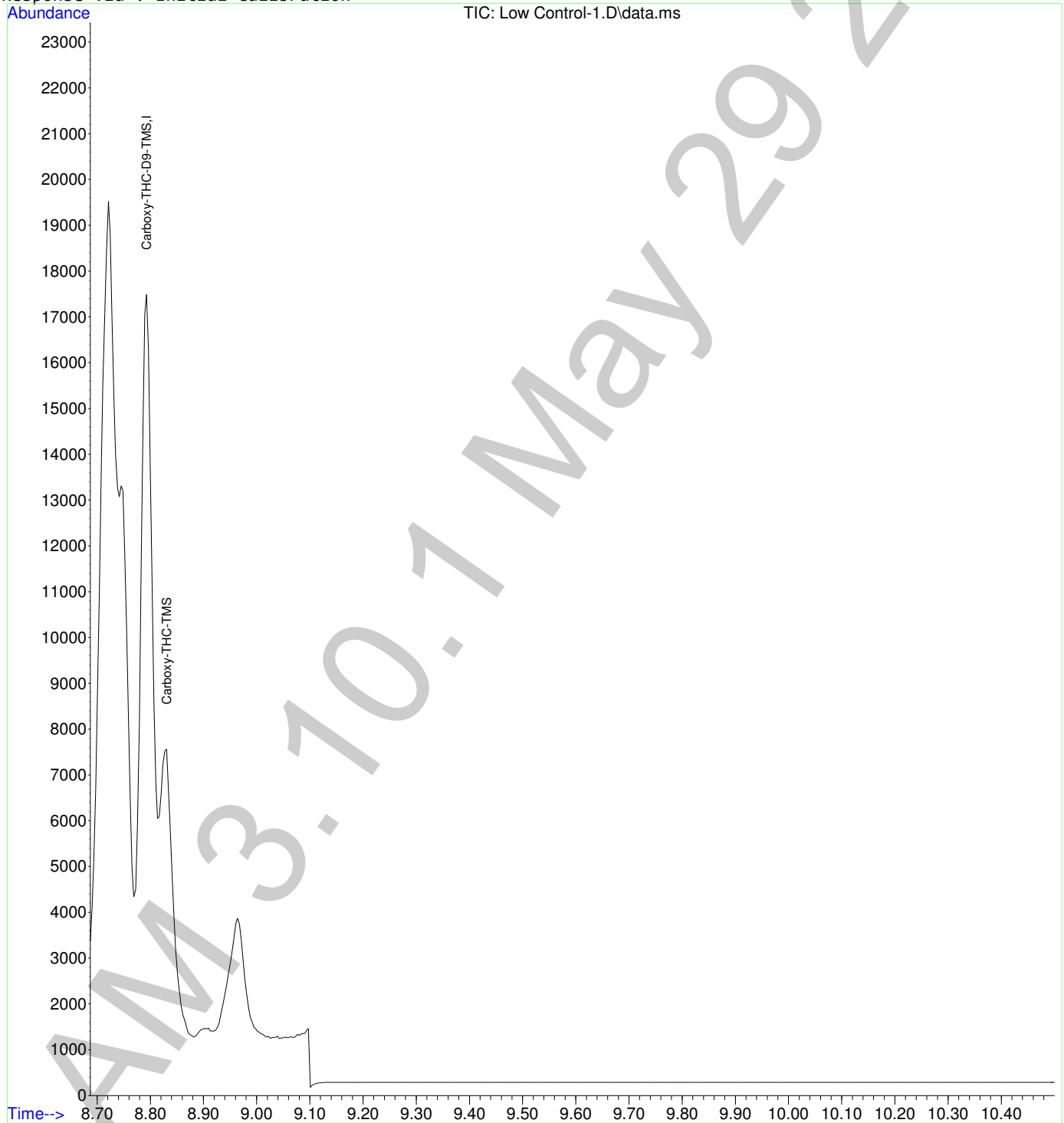

2

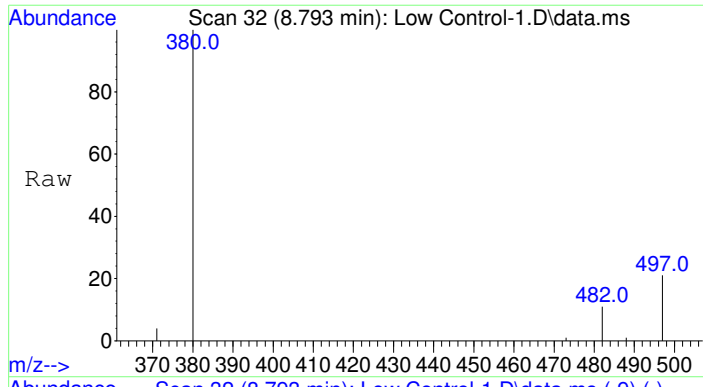

#1
 Carboxy-THC-D9-TMS
 Concen: 25.00 ng/mL
 RT: 8.793 min Scan# 32
 Delta R.T. -0.000 min
 Lab File: Low Control-1.D
 Acq: 29 May 2015 19:58

| Tgt Ion | Ratio | Resp | Lower | Upper |
|---------|-------|-------|-------|-------|
| 380 | 100 | 20162 | | |
| 482 | 10.4 | 8.6 | 12.8 | |
| 497 | 21.0 | 16.7 | 25.1 | |

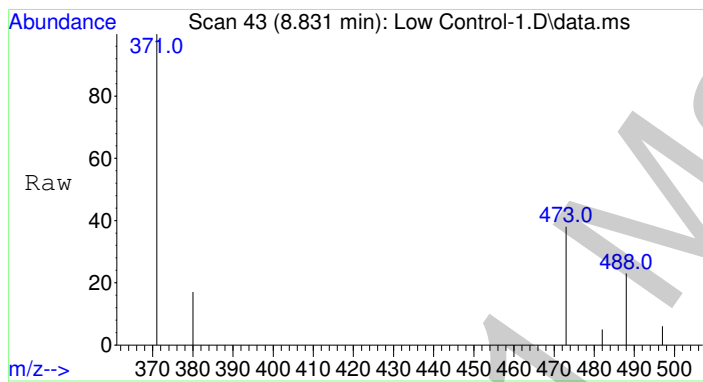
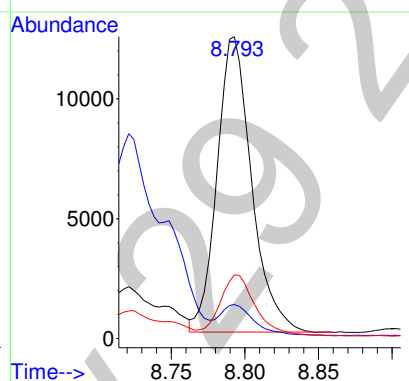
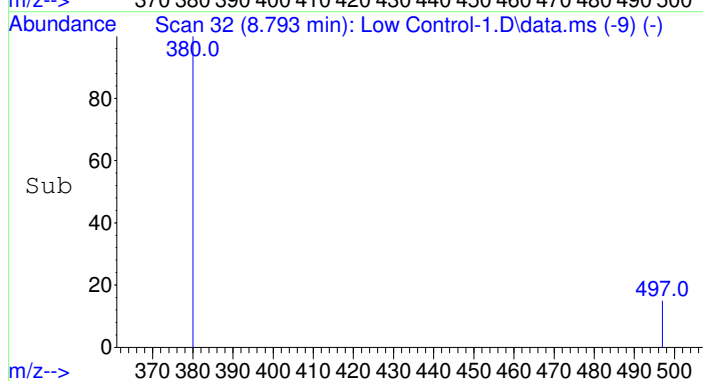

#2
 Carboxy-THC-TMS
 Concen: 5.76 ng/mL
 RT: 8.831 min Scan# 43
 Delta R.T. -0.000 min
 Lab File: Low Control-1.D
 Acq: 29 May 2015 19:58

| Tgt Ion | Ratio | Resp | Lower | Upper |
|---------|-------|------|-------|-------|
| 371 | 100 | 5913 | | |
| 473 | 38.9 | 31.0 | 46.4 | |
| 488 | 22.5 | 18.0 | 27.0 | |

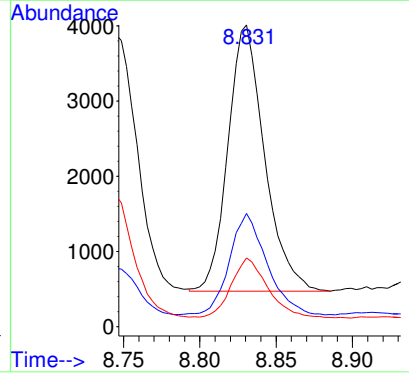
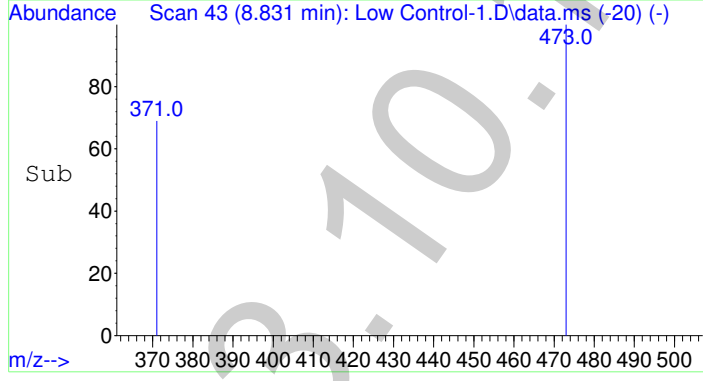

2

Data Path : F:\Data\052915CANN\
 Data File : Low Control-1.D
 Acq On : 29 May 2015 19:58
 Operator : Pocatello Laboratory
 Sample : Low Control: 6 ng/mL
 Misc : Analytical Method 3.10.1
 ALS Vial : 8 Sample Multiplier: 1

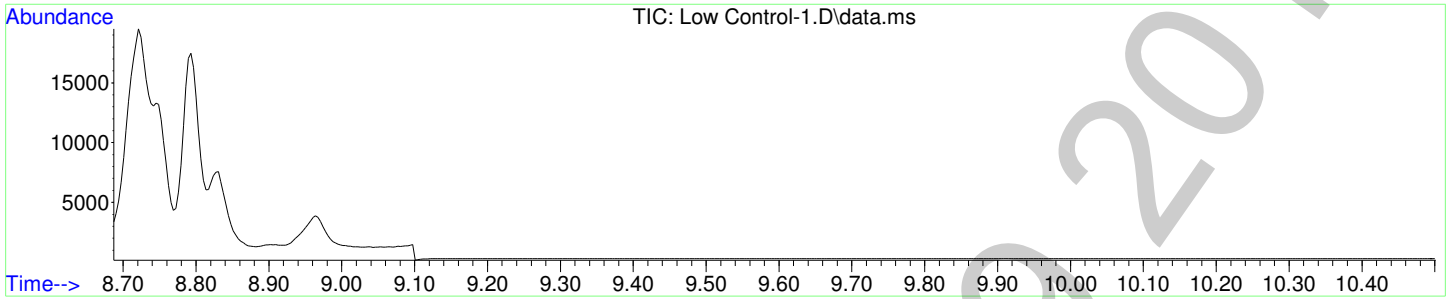

Carboxy-THC-D9-TMS

(ISTD) Amount: 25.00 ng/mL

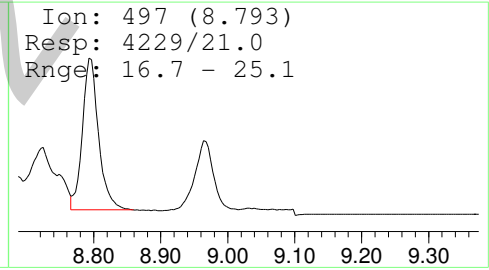
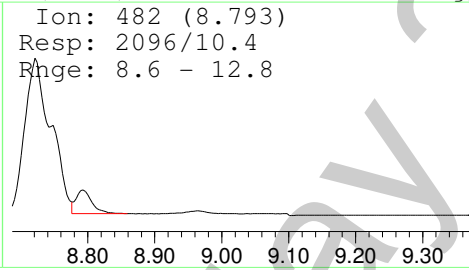
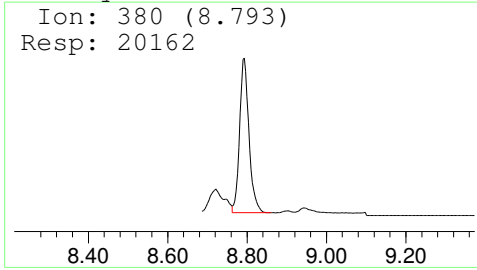

Carboxy-THC-TMS

Amount: 5.76 ng/mL

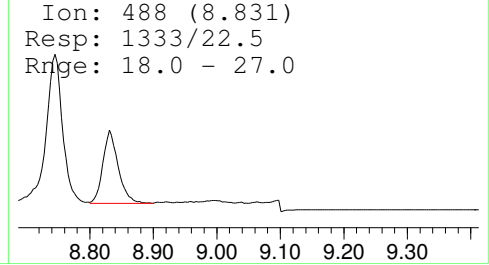
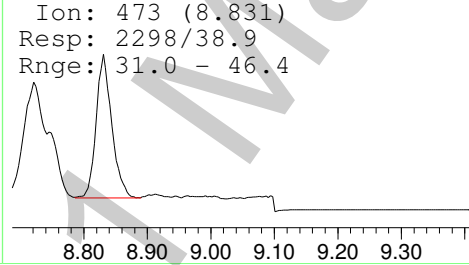
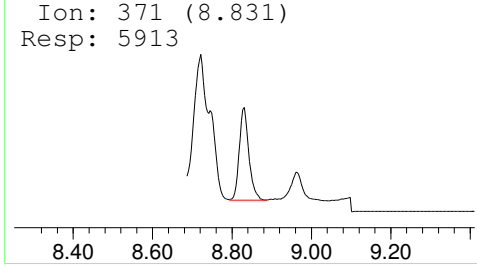

Data Path : F:\Data\052915CANN\
 Data File : Low Control-2.D
 Acq On : 29 May 2015 21:54
 Operator : Pocatello Laboratory
 Sample : Low Control: 6 ng/mL
 Misc : Analytical Method 3.10.1
 ALS Vial : 9 Sample Multiplier: 1

Quant Time: Jun 01 09:11:20 2015
 Quant Method : F:\Methods\Cann11-10-2010.M
 Quant Title : Analytical Method 3.10.1: Blood Carboxy-THC
 QLast Update : Mon Jun 01 09:05:51 2015
 Response via : Initial Calibration

| Compound | R.T. | QIon | Response | Conc | Units | Dev(Min) |
|-----------------------|-------|------|----------|-------|-------|--------------|
| Internal Standards | | | | | | |
| 1) Carboxy-THC-D9-TMS | 8.793 | 380 | 20016 | 25.00 | ng/mL | 0.00 |
| Target Compounds | | | | | | |
| 2) Carboxy-THC-TMS | 8.830 | 371 | 6039 | 5.93 | ng/mL | Qvalue 97 |

(#) = qualifier out of range (m) = manual integration (+) = signals summed

AM 3.10.1 May 29 2015

2

Data Path : F:\Data\052915CANN\
Data File : Low Control-2.D
Acq On : 29 May 2015 21:54
Operator : Pocatello Laboratory
Sample : Low Control: 6 ng/mL
Misc : Analytical Method 3.10.1
ALS Vial : 9 Sample Multiplier: 1

Quant Time: Jun 01 09:11:20 2015
Quant Method : F:\Methods\Cann11-10-2010.M
Quant Title : Analytical Method 3.10.1: Blood Carboxy-THC
QLast Update : Mon Jun 01 09:05:51 2015
Response via : Initial Calibration

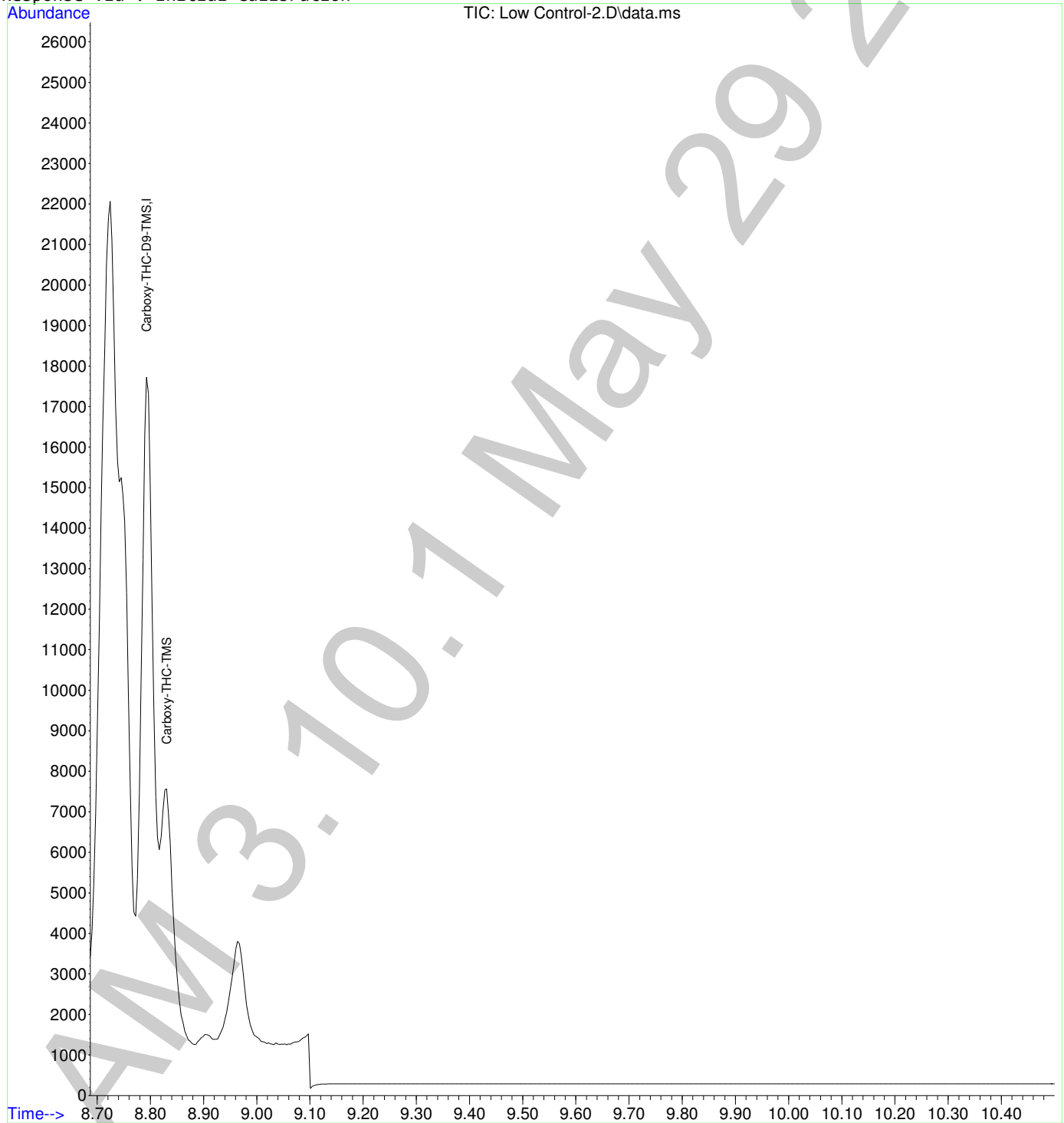

2

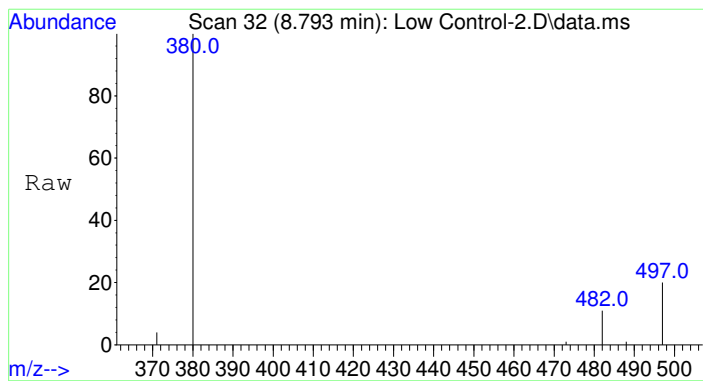

#1
 Carboxy-THC-D9-TMS
 Concen: 25.00 ng/mL
 RT: 8.793 min Scan# 32
 Delta R.T. -0.000 min
 Lab File: Low Control-2.D
 Acq: 29 May 2015 21:54

| Tgt Ion | Ratio | Resp | Lower | Upper |
|---------|-------|-------|-------|-------|
| 380 | 100 | 20016 | | |
| 482 | 9.9 | 8.6 | 12.8 | |
| 497 | 20.8 | 16.7 | 25.1 | |

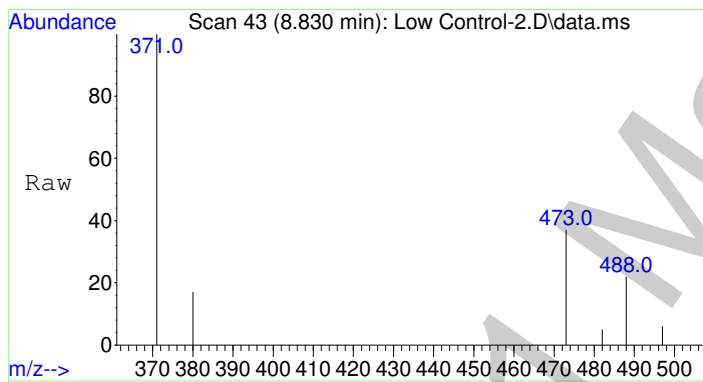
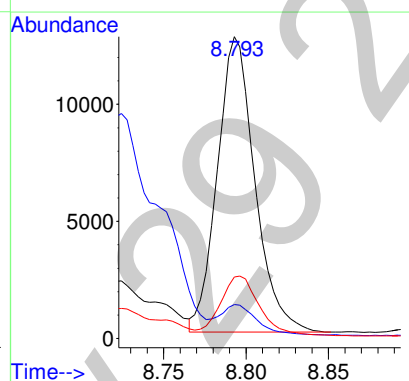
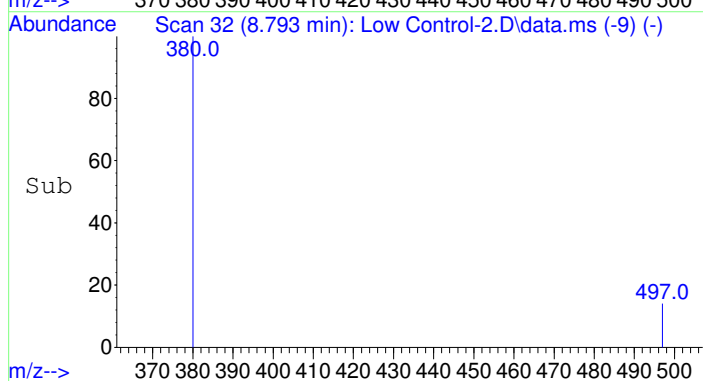

#2
 Carboxy-THC-TMS
 Concen: 5.93 ng/mL
 RT: 8.830 min Scan# 43
 Delta R.T. -0.001 min
 Lab File: Low Control-2.D
 Acq: 29 May 2015 21:54

| Tgt Ion | Ratio | Resp | Lower | Upper |
|---------|-------|------|-------|-------|
| 371 | 100 | 6039 | | |
| 473 | 41.0 | 31.0 | 46.4 | |
| 488 | 22.6 | 18.0 | 27.0 | |

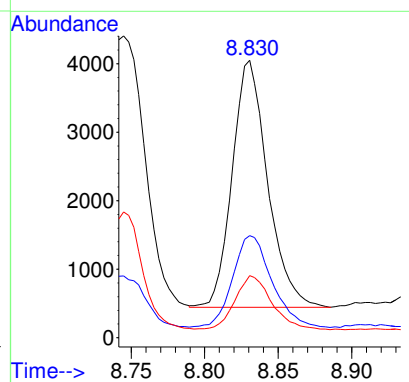
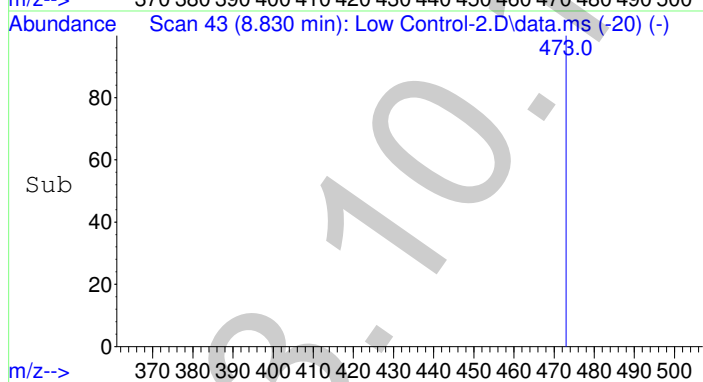

2

Data Path : F:\Data\052915CANN\
Data File : Low Control-2.D
Acq On : 29 May 2015 21:54
Operator : Pocatello Laboratory
Sample : Low Control: 6 ng/mL
Misc : Analytical Method 3.10.1
ALS Vial : 9 Sample Multiplier: 1

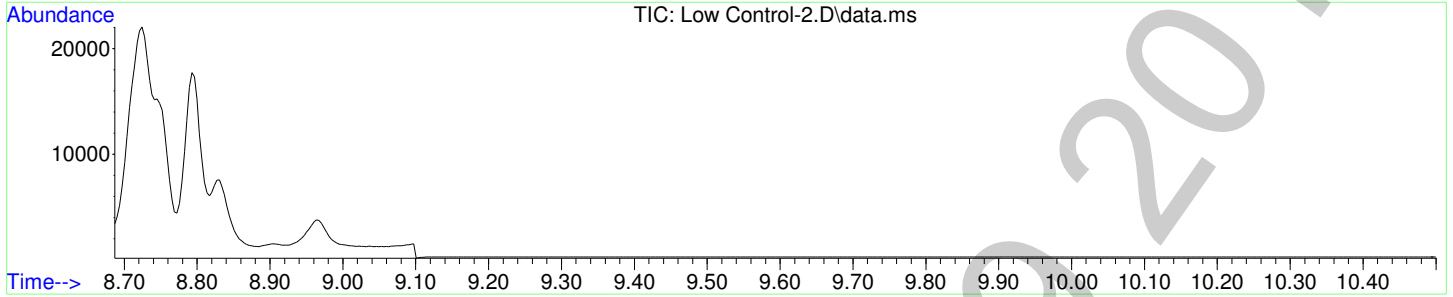

Carboxy-THC-D9-TMS

(ISTD) Amount: 25.00 ng/mL

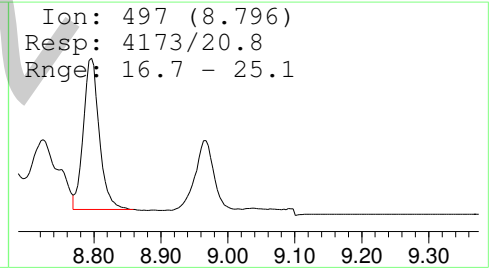
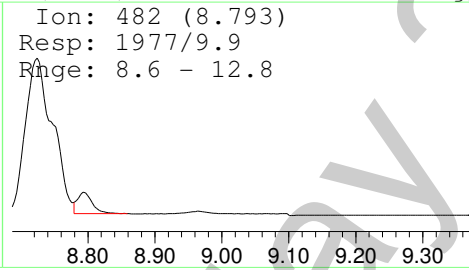
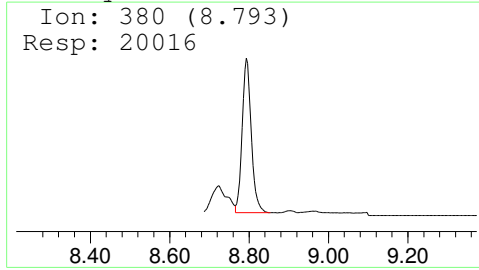

Carboxy-THC-TMS

Amount: 5.93 ng/mL

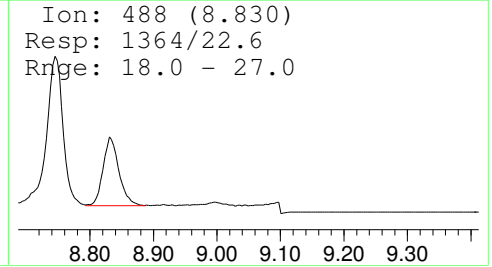
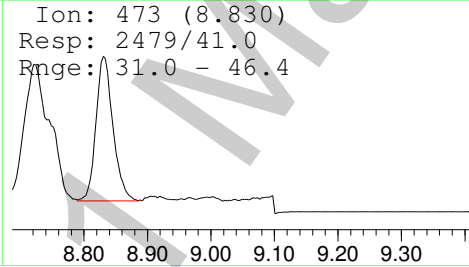
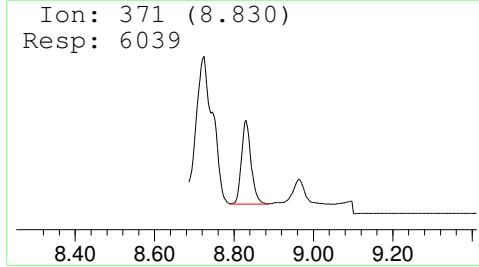

2

Data Path : F:\Data\052915CANN\
 Data File : High Control-1.D
 Acq On : 30 May 2015 00:24
 Operator : Pocatello Laboratory
 Sample : High Control: 60 ng/mL
 Misc : Analytical Method 3.10.1
 ALS Vial : 10 Sample Multiplier: 1

Quant Time: Jun 01 09:11:54 2015
 Quant Method : F:\Methods\Cann11-10-2010.M
 Quant Title : Analytical Method 3.10.1: Blood Carboxy-THC
 QLast Update : Mon Jun 01 09:05:51 2015
 Response via : Initial Calibration

| Compound | R.T. | QIon | Response | Conc | Units | Dev(Min) |
|-----------------------|-------|------|----------|-------|-------|--------------|
| Internal Standards | | | | | | |
| 1) Carboxy-THC-D9-TMS | 8.793 | 380 | 20982 | 25.00 | ng/mL | 0.00 |
| Target Compounds | | | | | | |
| 2) Carboxy-THC-TMS | 8.831 | 371 | 67053 | 63.92 | ng/mL | Qvalue 96 |

(#) = qualifier out of range (m) = manual integration (+) = signals summed

AM 3.10.1 May 29 2015

2

Data Path : F:\Data\052915CANN\
Data File : High Control-1.D
Acq On : 30 May 2015 00:24
Operator : Pocatello Laboratory
Sample : High Control: 60 ng/mL
Misc : Analytical Method 3.10.1
ALS Vial : 10 Sample Multiplier: 1

Quant Time: Jun 01 09:11:54 2015
Quant Method : F:\Methods\Cann11-10-2010.M
Quant Title : Analytical Method 3.10.1: Blood Carboxy-THC
QLast Update : Mon Jun 01 09:05:51 2015
Response via : Initial Calibration

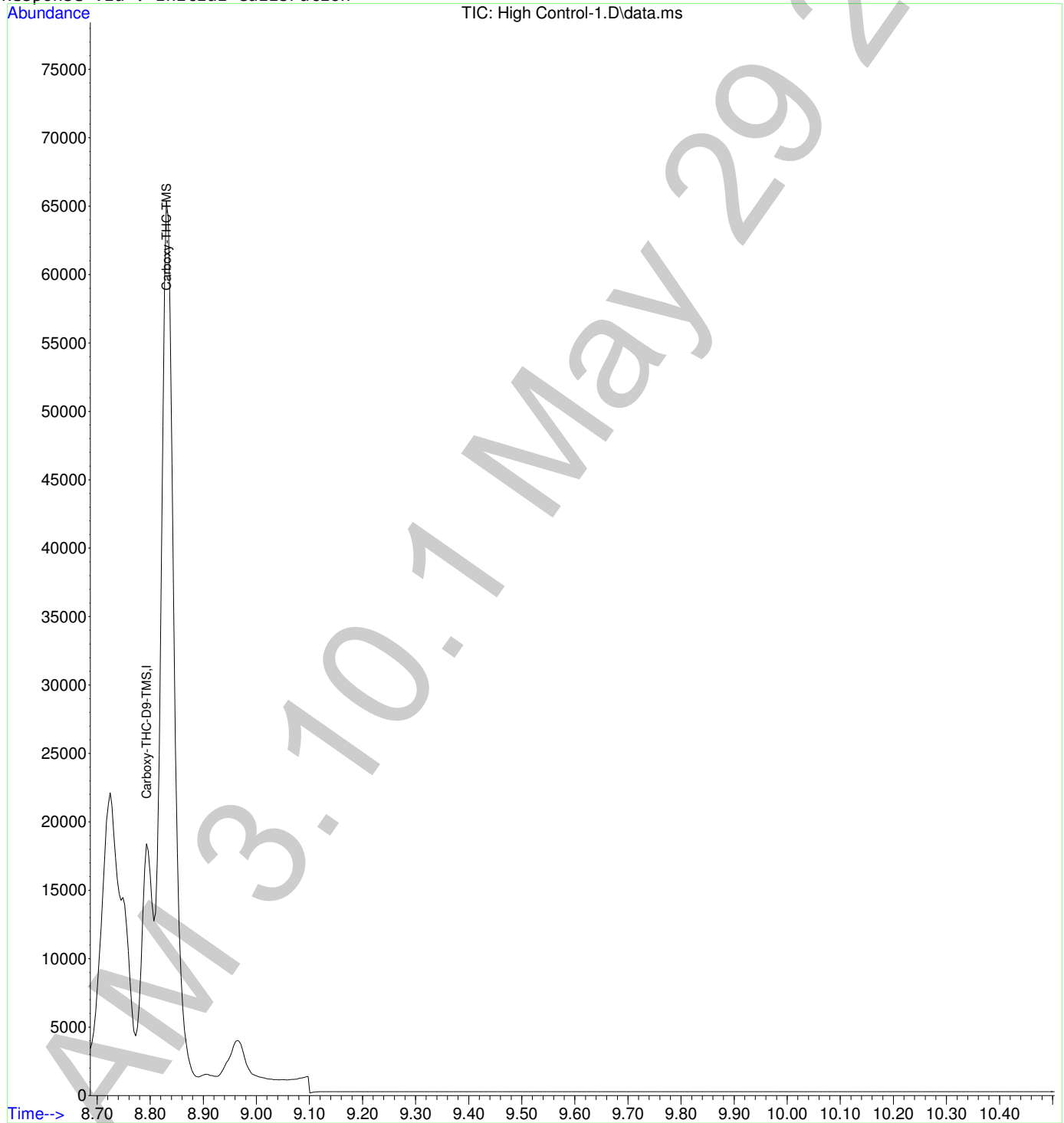

6

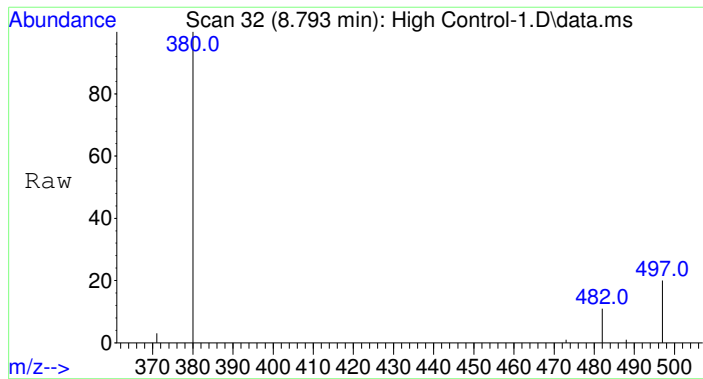

#1
 Carboxy-THC-D9-TMS
 Concen: 25.00 ng/mL
 RT: 8.793 min Scan# 32
 Delta R.T. -0.000 min
 Lab File: High Control-1.D
 Acq: 30 May 2015 00:24

| Tgt Ion | Ratio | Resp | Lower | Upper |
|---------|-------|-------|-------|-------|
| 380 | 100 | 20982 | | |
| 482 | 9.8 | 8.6 | 12.8 | |
| 497 | 20.6 | 16.7 | 25.1 | |

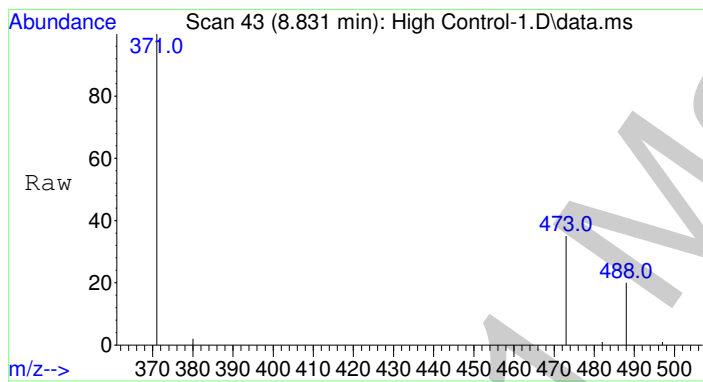
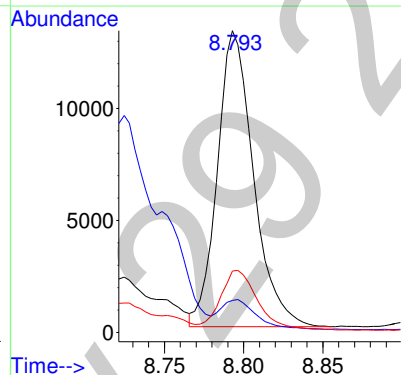
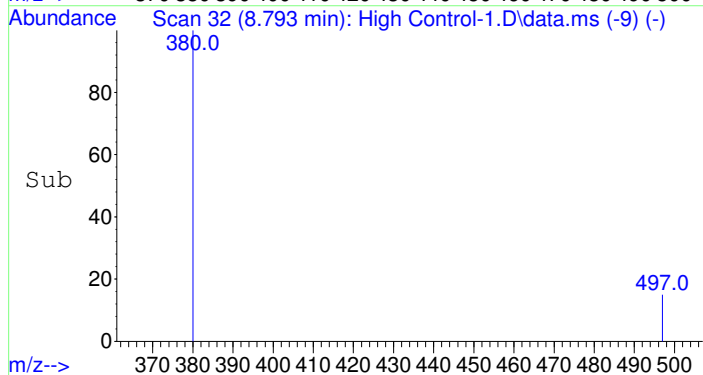

#2
 Carboxy-THC-TMS
 Concen: 63.92 ng/mL
 RT: 8.831 min Scan# 43
 Delta R.T. -0.000 min
 Lab File: High Control-1.D
 Acq: 30 May 2015 00:24

| Tgt Ion | Ratio | Resp | Lower | Upper |
|---------|-------|-------|-------|-------|
| 371 | 100 | 67053 | | |
| 473 | 36.2 | 31.0 | 46.4 | |
| 488 | 21.0 | 18.0 | 27.0 | |

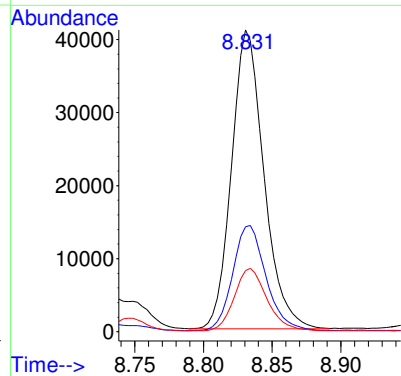
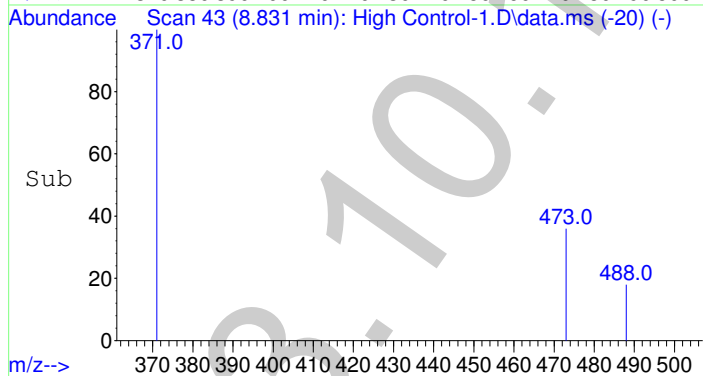

2

Data Path : F:\Data\052915CANN\
 Data File : High Control-1.D
 Acq On : 30 May 2015 00:24
 Operator : Pocatello Laboratory
 Sample : High Control: 60 ng/mL
 Misc : Analytical Method 3.10.1
 ALS Vial : 10 Sample Multiplier: 1

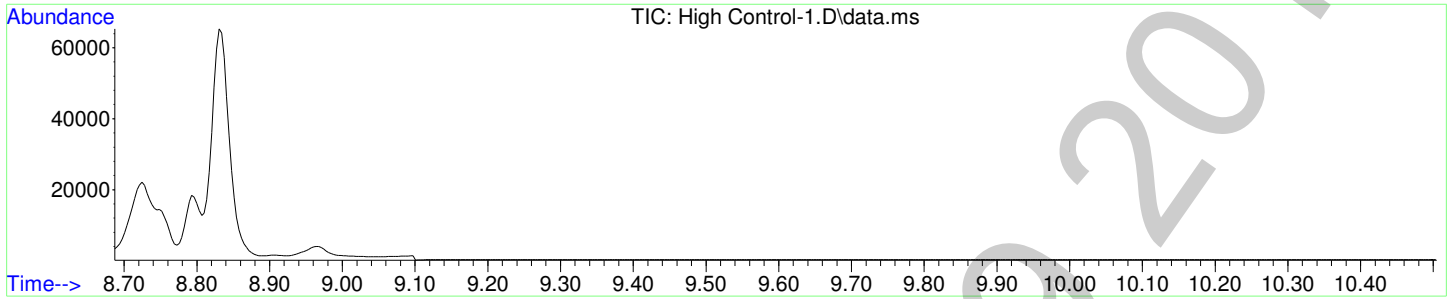

Carboxy-THC-D9-TMS

(ISTD) Amount: 25.00 ng/mL

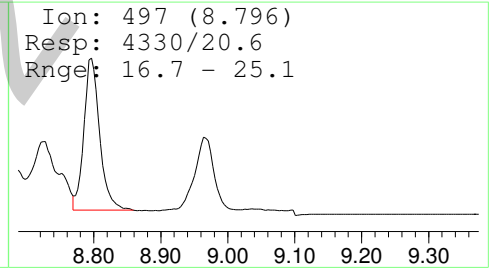
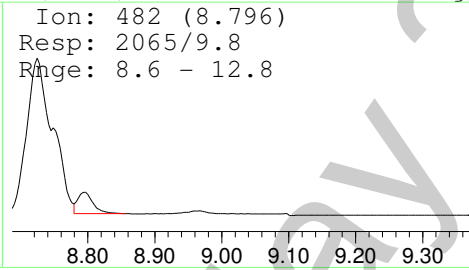
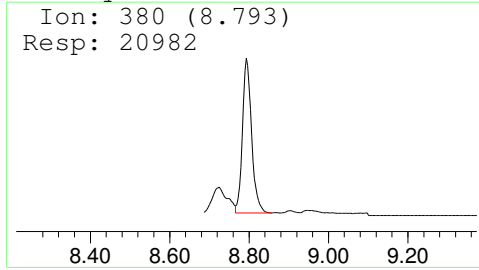

Carboxy-THC-TMS

Amount: 63.92 ng/mL

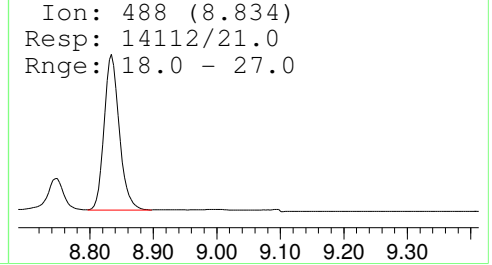
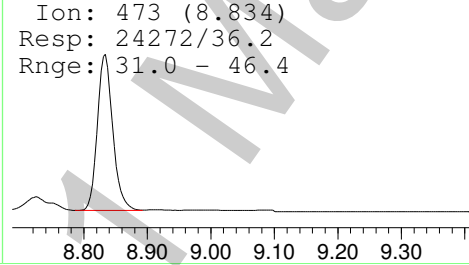
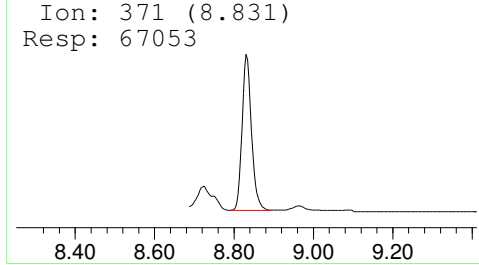

2

Data Path : F:\Data\052915CANN\
 Data File : High Control-2.D
 Acq On : 30 May 2015 1:54
 Operator : Pocatello Laboratory
 Sample : High Control: 60 ng/mL
 Misc : Analytical Method 3.10.1
 ALS Vial : 11 Sample Multiplier: 1

Quant Time: Jun 01 09:12:27 2015
 Quant Method : F:\Methods\Cann11-10-2010.M
 Quant Title : Analytical Method 3.10.1: Blood Carboxy-THC
 QLast Update : Mon Jun 01 09:05:51 2015
 Response via : Initial Calibration

| Compound | R.T. | QIon | Response | Conc | Units | Dev(Min) |
|-----------------------|-------|------|----------|-------|-------|--------------|
| Internal Standards | | | | | | |
| 1) Carboxy-THC-D9-TMS | 8.793 | 380 | 21661 | 25.00 | ng/mL | 0.00 |
| Target Compounds | | | | | | |
| 2) Carboxy-THC-TMS | 8.830 | 371 | 69680 | 64.34 | ng/mL | Qvalue 96 |

(#) = qualifier out of range (m) = manual integration (+) = signals summed

AM 3.10.1 May 29 2015

2

Data Path : F:\Data\052915CANN\
Data File : High Control-2.D
Acq On : 30 May 2015 1:54
Operator : Pocatello Laboratory
Sample : High Control: 60 ng/mL
Misc : Analytical Method 3.10.1
ALS Vial : 11 Sample Multiplier: 1

Quant Time: Jun 01 09:12:27 2015
Quant Method : F:\Methods\Cann11-10-2010.M
Quant Title : Analytical Method 3.10.1: Blood Carboxy-THC
QLast Update : Mon Jun 01 09:05:51 2015
Response via : Initial Calibration

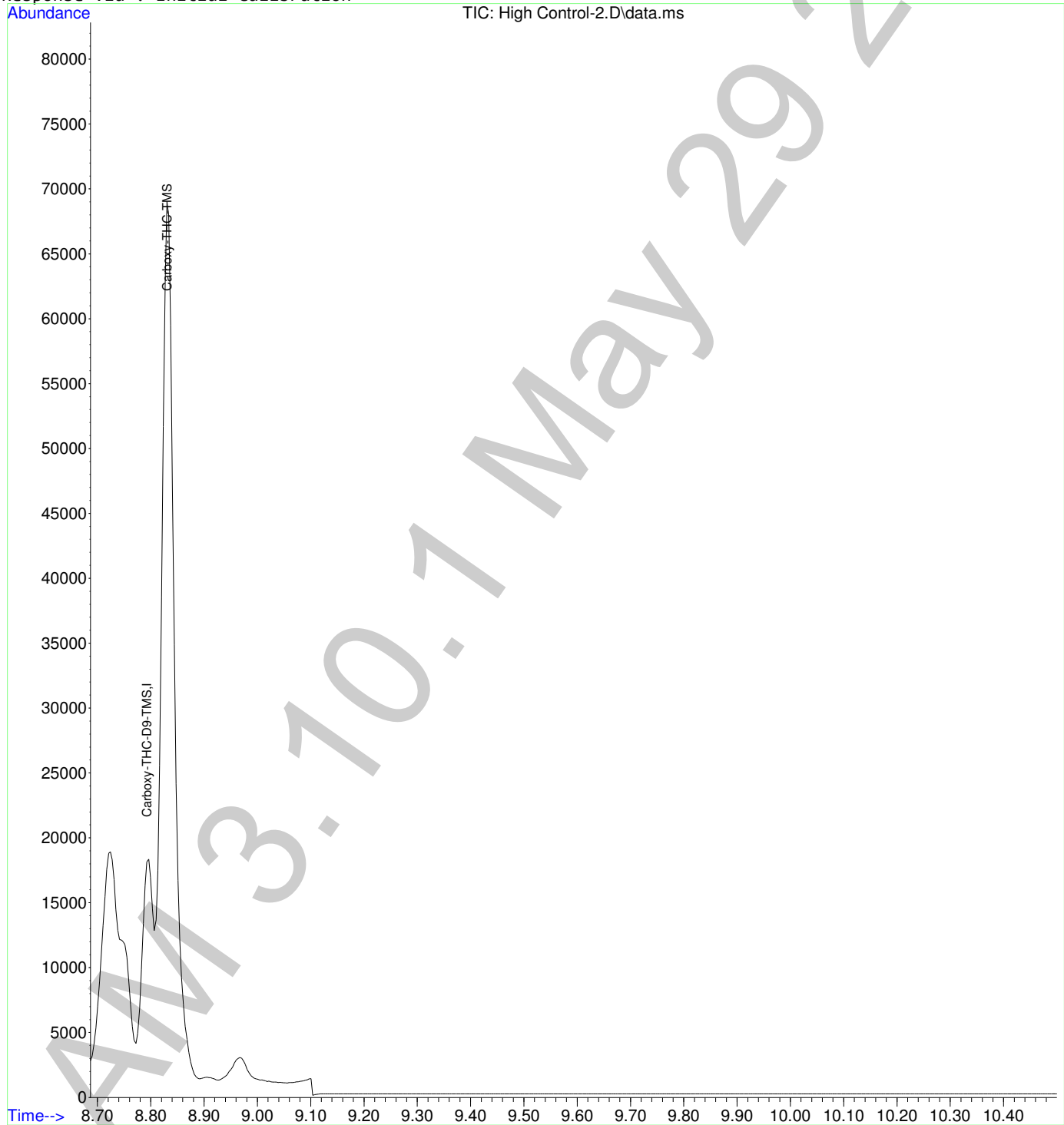

2

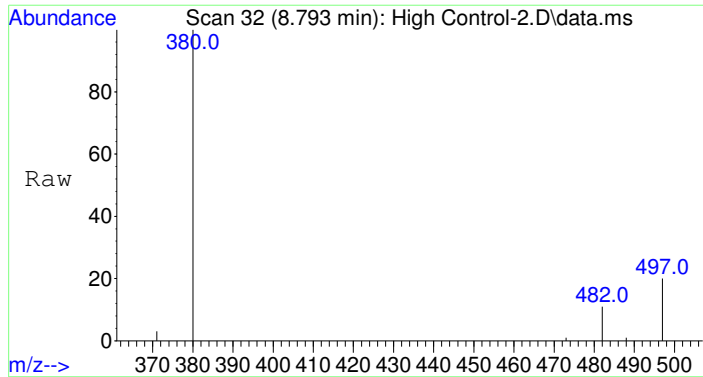

#1
 Carboxy-THC-D9-TMS
 Concen: 25.00 ng/mL
 RT: 8.793 min Scan# 32
 Delta R.T. -0.000 min
 Lab File: High Control-2.D
 Acq: 30 May 2015 1:54

| Tgt Ion | Ratio | Resp | Lower | Upper |
|---------|-------|-------|-------|-------|
| 380 | 100 | 21661 | | |
| 482 | 10.0 | 8.6 | 12.8 | |
| 497 | 20.7 | 16.7 | 25.1 | |

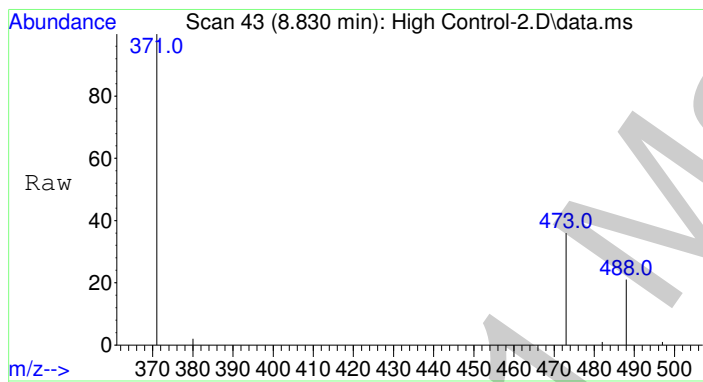
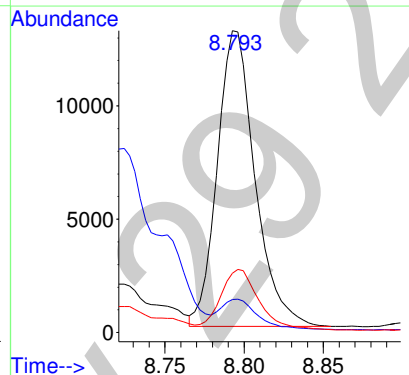
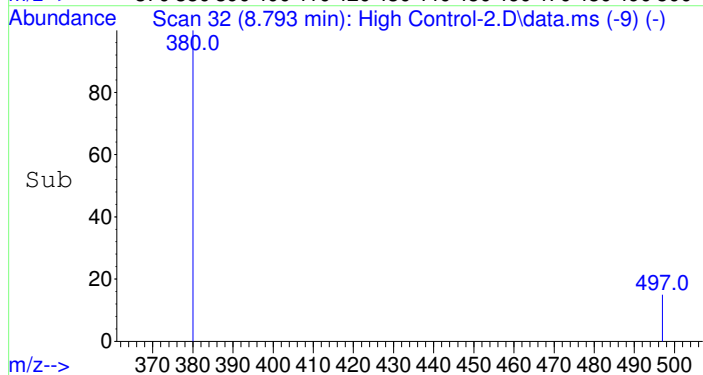

#2
 Carboxy-THC-TMS
 Concen: 64.34 ng/mL
 RT: 8.830 min Scan# 43
 Delta R.T. -0.001 min
 Lab File: High Control-2.D
 Acq: 30 May 2015 1:54

| Tgt Ion | Ratio | Resp | Lower | Upper |
|---------|-------|-------|-------|-------|
| 371 | 100 | 69680 | | |
| 473 | 36.0 | 31.0 | 46.4 | |
| 488 | 21.1 | 18.0 | 27.0 | |

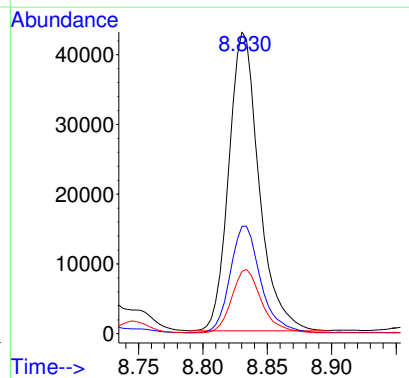
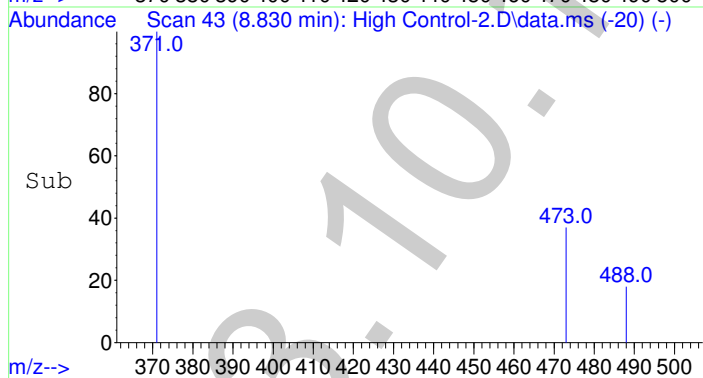

Data Path : F:\Data\052915CANN\
 Data File : High Control-2.D
 Acq On : 30 May 2015 1:54
 Operator : Pocatello Laboratory
 Sample : High Control: 60 ng/mL
 Misc : Analytical Method 3.10.1
 ALS Vial : 11 Sample Multiplier: 1

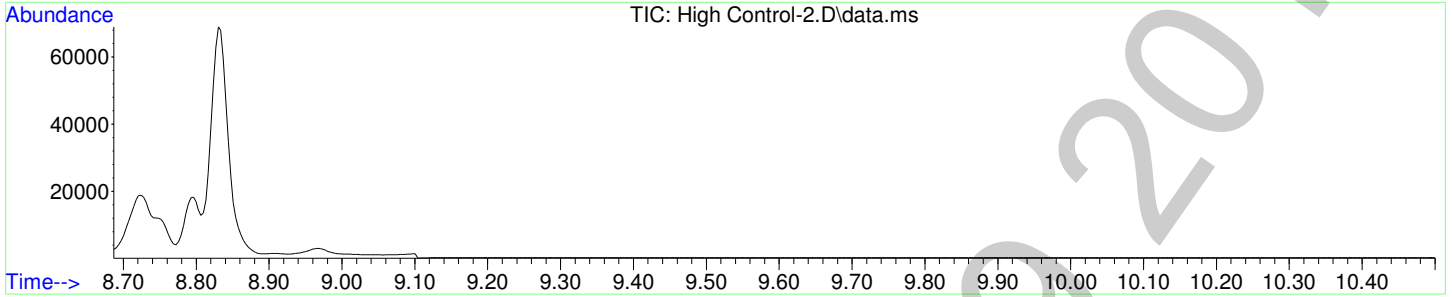

Carboxy-THC-D9-TMS

(ISTD) Amount: 25.00 ng/mL

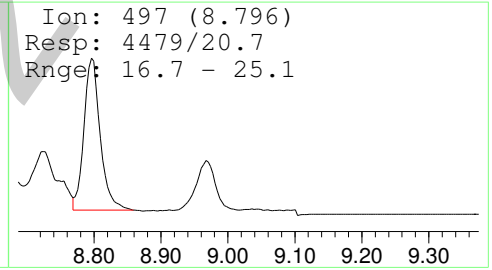
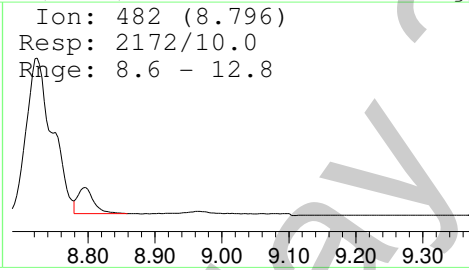
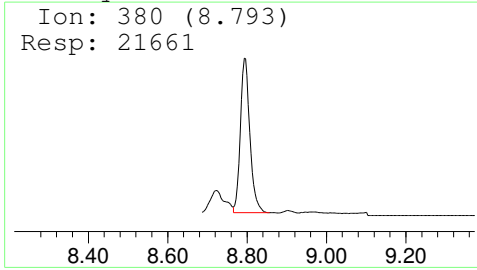

Carboxy-THC-TMS

Amount: 64.34 ng/mL

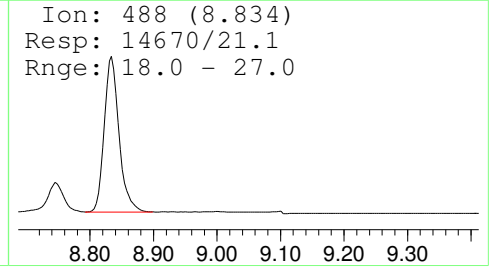
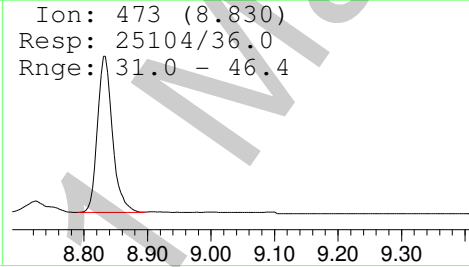
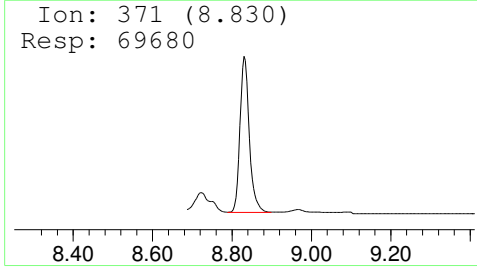

6

File :F:\Data\052915CANN\Blank4.D
Operator : Pocatello Laboratory
Acquired : 29 May 2015 19:43 using AcqMethod CANN-11-10-2010.M
Instrument : Bones
Sample Name: Blank
Misc Info : CHCl3
Vial Number: 95

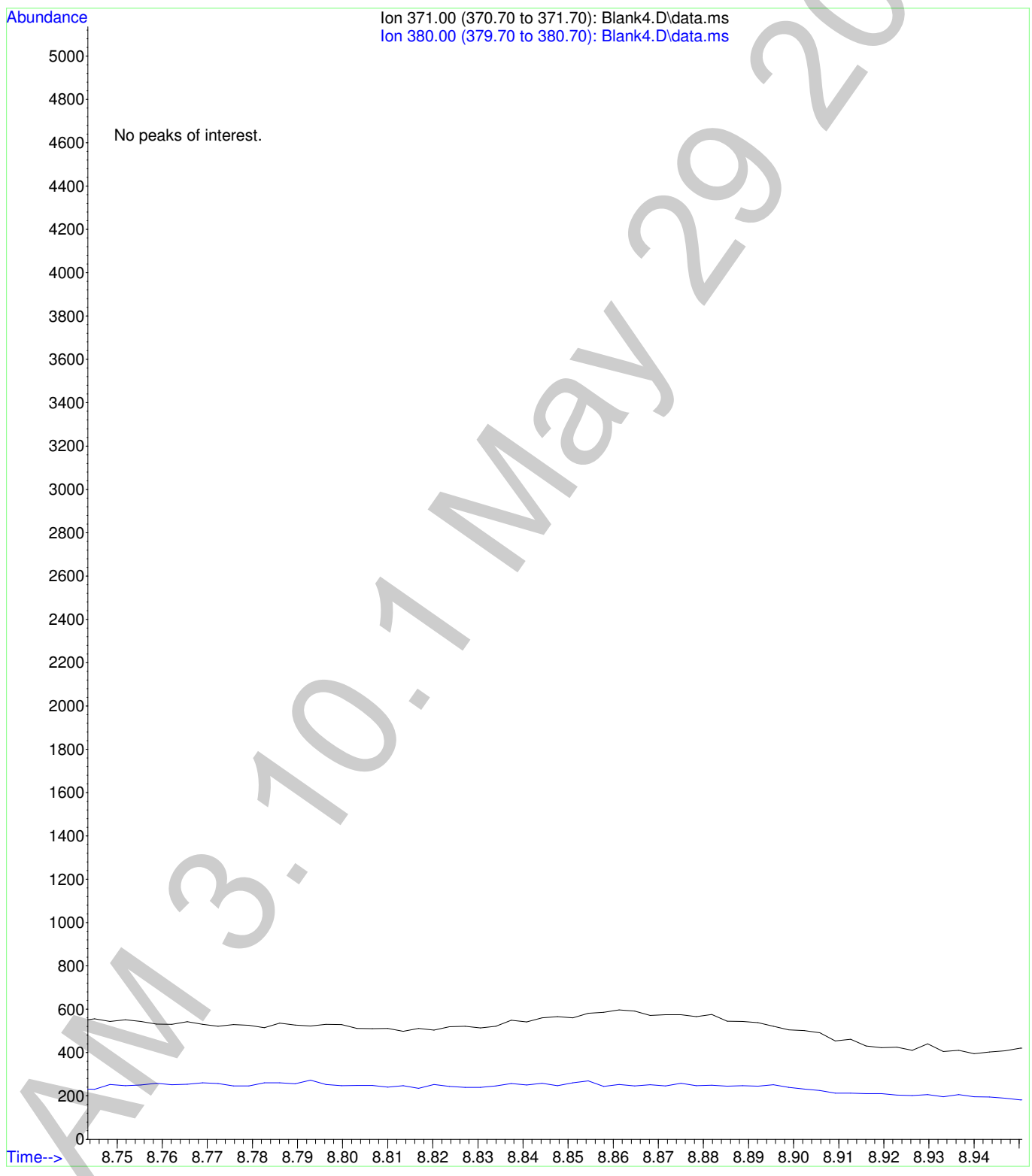

6

File :F:\Data\052915CANN\Blank5.D
Operator : Pocatello Laboratory
Acquired : 29 May 2015 21:39 using AcqMethod CANN-11-10-2010.M
Instrument : Bones
Sample Name: Blank
Misc Info : CHCl3
Vial Number: 91

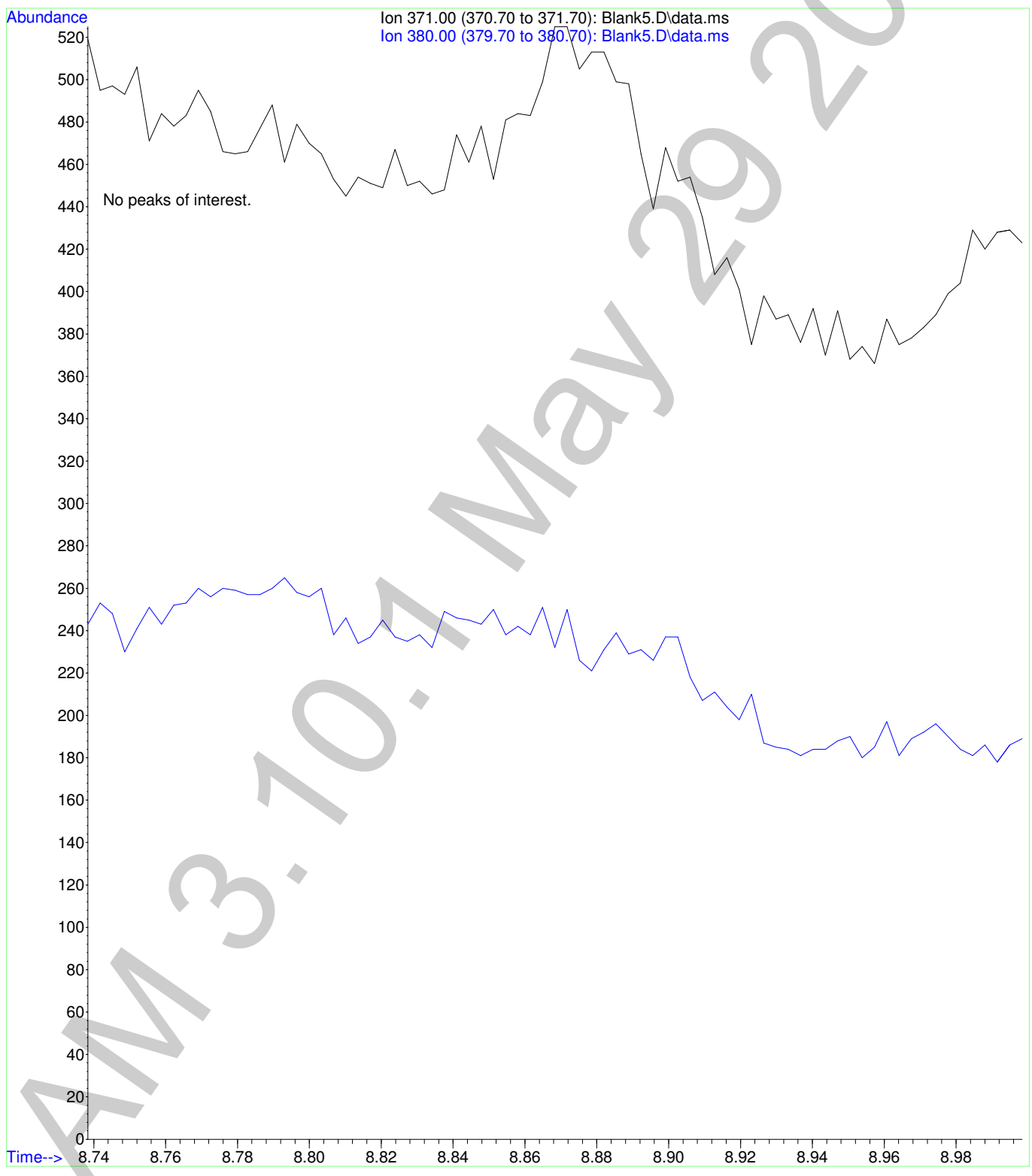

2

File :F:\Data\052915CANN\Blank6.D
Operator : Pocatello Laboratory
Acquired : 30 May 2015 00:09 using AcqMethod CANN-11-10-2010.M
Instrument : Bones
Sample Name: Blank
Misc Info : CHCl3
Vial Number: 86

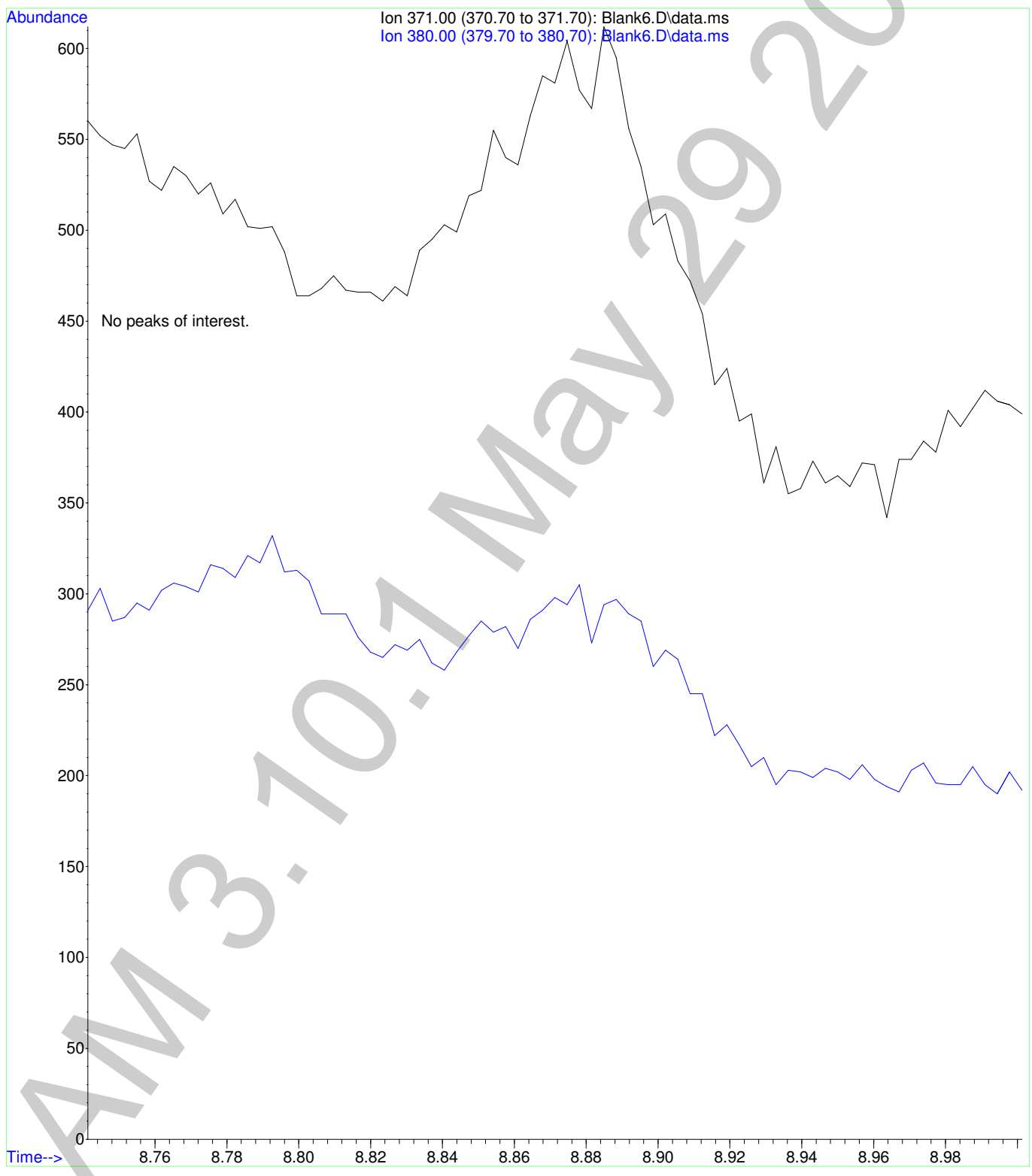

2

File :F:\Data\052915CANN\Blank7.D
Operator : Pocatello Laboratory
Acquired : 30 May 2015 1:39 using AcqMethod CANN-11-10-2010.M
Instrument : Bones
Sample Name: Blank
Misc Info : CHCl3
Vial Number: 83

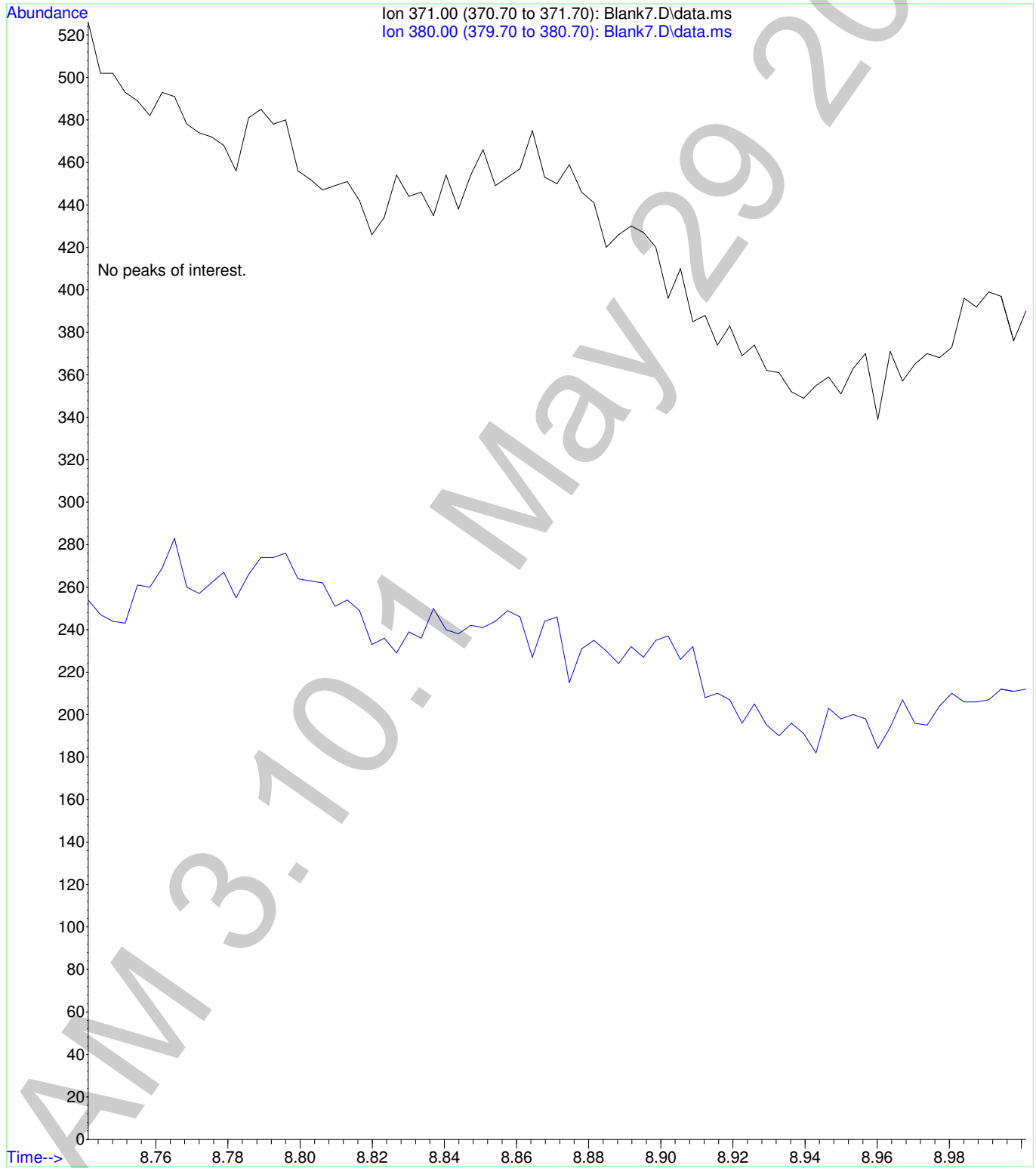

6

File :F:\Data\052915CANN\Blank8.D
Operator : Pocatello Laboratory
Acquired : 30 May 2015 4:07 using AcqMethod CANN-11-10-2010.M
Instrument : Bones
Sample Name: Blank
Misc Info : CHCl3
Vial Number: 78

